



SAGAR CEMENTS LIMITED

SCL/PQC/MoEF/2018/ 41

Date: 16-Jun-2018

To,
The Dy. Director,
MOEF&CC, Regional Office (South Eastern Zone),
1st & 2nd Floor, HEPC Building,
NO. 34, Cathedral Garden Road,
NUNGAMBAKKAM,
CHENNAI – 600 034.

Sir,

Ref:- MoEF vide letter No. MoEF No-J-11011/379/2006-IAII(I), Dated.02.04.2007
General Condition No. 10.

Sub:- Six months compliance report from Oct'17 to Mar'18 - Reg.

As per the above reference, we are here with enclosing six months Compliance report for the conditions stipulated in MOEF. This is for your kind information and records.

Thanking you.

Yours sincerely,
For Sagar Cements Limited,

D.S.N.V. Prasad
Sr. Vice President (Works)

Encl: as above & soft copy in Compact Disk.



Registered Office : Plot No. 111, Road No.10, Jubilee Hills, Hyderabad - 500 033
Phone : +91-40-23351571, 23356572 Fax : +91-40-23356573 info@sagarcements.in www.sagarcements.in

Factory : Mattampally (Village & Mandals) - 508 204, Nalgonda - District, Phone : 08663 - 247039

CIN : L26942TG1961PLC003887

**COMPLIANCE REPORT FOR MOEF VIDE MOEF NO. J-11011/379/2006 – IAI (I) DATED 02.04.2007****Sagar cement limited plant, Oct'2017 to Mar' 2018****Mattampally (Vill&Post), Huzurnagar (Tq.), Suryapet Dist., Telangana State****Pin No. 508204, Phone: 08683 247039****A.SPECIFIC CONDITIONS**

| Sl. No | Condition | Compliance |
|--------|--|---|
| i | The gaseous emissions from various units shall conform to the standards prescribed by the concerned State Pollution Control Board. Bag filters and Electrostatic Precipitator of Highest efficiency shall be installed and Particulate Emissions from plant shall less than 50 mg/ Nm ³ . | <p>High efficiency Reverse Air Bag House, Bag filters & ESP's are installed in various locations and Particulate Emissions are maintained less than 30 mg/Nm³.</p> <p>Continuous emission monitoring systems are installed and are connected to SPCB and CPCB servers.</p> <p>The data and photographs of stack emission monitoring is enclosed as Annexure - 1</p> |
| ii | The height of stack with AFBC boiler shall be 67 m, with raw mill, it will be 110 m and other stacks will be of 30 – 40 m. the existing stacks in line – 1 will also increased from 73m – 103 m. | <p>Coal based Power plant was not installed. Hence AFBC boiler stack does not exist.</p> <p>A common RABH is installed for both Line -1 and Line – II. The stack connected to RABH is of 100 m height.</p> <p>All other stacks heights are complying with the minimum stack height requirement of 30 m. and the stack heights provided are in the range of 30 - 40 m.</p> |
| iii | Bag filters will be provided for all transfer points. In all 25 bag filters, 2 ESPs and 1 bag house will be installed. ESP will also be designed to meet 50 mg/Nm ³ for SPM stack emissions. | <p>Electrostatic Precipitator is provided to clinker cooler. RABH is provided to handle the gases of Kiln – 1, Kiln - 2 and Raw mill. All transfer points are provided bag filters to control the particulate emission and emissions are maintained below 30 mg/Nm³.</p> <p>Photographs of the ESP, Bag House and Bag filters are Enclosed as Annexure - 2</p> |



COMPLIANCE REPORT FOR MOEF VIDE MOEF NO. J-11011/379/2006 – IAI (I) DATED 02.04.2007

Sagar cement limited plant, Oct'2017 to Mar' 2018

Mattampally (Vill&Post), Huzurnagar (Tq.), Suryapet Dist., Telangana State

Pin No. 508204, Phone: 08683 247039

| | | |
|----|---|---|
| iv | The predicted incremental values will be rechecked and submitted to the Ministry for records within 15 days. | Based on the dedusting equipment designed and operational values no incremental values are predicted or recorded as of now. |
| v | Continuous on-line monitors for particulate emissions SO ₂ and NO _x for stacks of Raw/kiln mill, clinker cooler, coal mill, cement mill etc. shall be provided and shall make necessary arrangements for submission of On-line real time emission data to CPCB website, NO _x burners shall be installed to control NO _x emissions. Interlocking facility shall be provided between pollution control equipment and the process operation so that in the event of the pollution control equipment not working, the respective unit (s) is shut down automatically. | <p>Eleven no's of Continuous stack monitoring systems are installed at Limestone crusher, RABH stack, Line – 1 & Line-2 Cooler ESP stacks, Coal mills 1, 2 & 3, and Cement mills 2,3&4 stacks. CEMS are connected to the TSPCB and CPCB servers.</p> <p>Low NO_x burner with multichannel burner technology provided in the kiln & Pre-heater calciner is specially designed for low NO_x which control the NO_x emission.</p> <p>Interlocking facility has been provided.</p> |
| vi | Regular Ambient air Quality Monitoring shall be carried out. The existing monitoring stations will be reviewed in consultation with the concerned State Pollution Control Board and more stations shall be set up, if required. It will be ensured that at least one monitoring station is set up in up-wind & in down-wind direction along with those in other directions. On-line data for air emissions shall be transferred to the CPCB and concerned SPCB regularly. The instruments used for ambient air quality monitoring shall be calibrated regularly. | <p>SCL engaged third party services of M/S. Lawn Enviro Associates, Hyderabad on quarterly basis to monitor AAQ at all locations of plant and colony. Apart from the above AAQ monitoring on monthly basis is in practice.</p> <p>The existing online Ambient Air Quality Monitors are installed i.e one in the Upwind & second in the Downwind direction in consultation with the SPCB, RO, Nalgonda and data is transferred to TSPCB and CPCB servers.</p> <p>The instruments used for ambient air quality monitoring are being calibrated on half yearly.</p> <p>Photographs and data of the online AAQ monitoring stations are shown in Annexure – 3</p> |



COMPLIANCE REPORT FOR MOEF VIDE MOEF NO. J-11011/379/2006 – IAI (I) DATED 02.04.2007

Sagar cement limited plant, Oct'2017 to Mar' 2018

Mattampally (Vill&Post), Huzurnagar (Tq.), Suryapet Dist., Telangana State

Pin No. 508204, Phone: 08683 247039

| | | |
|------|---|---|
| vii | Raw material will be stored in covered yards and clinker in a dome with all round high sidewalls to control fugitive emissions. Fugitive emissions from cement mill, packing area and coal yard shall also be controlled. | <p>All raw materials are stored in covered yards. A closed shed with all round high concrete side wall are provided to clinker stock pile (photograph is enclosed as Annexure – 4)</p> <p>The following measures are implemented for control of fugitive emissions:</p> <ul style="list-style-type: none"> a) All the transfer points are provided with dedicated dust collectors. b) Water spray provided by two mobile water tankers to control fugitive emissions generated from roads, raw material sheds. |
| viii | Dust collectors and extraction system (suction apparatus) shall be installed to control fugitive dust emissions at coal and lime stone unloading points, at all the transfer points, stockpiles to arrest free release of dust. | <p>Dust collectors and extraction system are installed to control fugitive dust at coal and lime stone unloading points and at all the transfer points to arrest dust.</p> <p>All other transfer points are provided with dedicated dust collectors with extraction system.</p> |
| ix | Materials will be transported in tippers, covered trucks, covered containers, covered rail wagons etc. | All raw materials are transported through covered trucks. Finished product ie cement is transported by covered trucks and by rail wagons |
| | Windbreakers will be installed to restrict fugitive dust. | Greenbelt is developed all along the periphery of the project to act as wind breakers for control of fugitive dust. |
| x | Water sprinkling arrangement should be made in the raw material stock yard and cement bag loading areas. | <p>Two Mobile water tankers are provided to spray water apart from the water sprinklers on internal roads, loading and unloading areas.</p> <p>Photos evidence are enclosed Annexure - 5</p> |
| xi | Total water requirement shall not exceed 2190 m ³ /day and water | Total water consumption is about 1300 m ³ /day. Water is |



COMPLIANCE REPORT FOR MOEF VIDE MOEF NO. J-11011/379/2006 – IAI (I) DATED 02.04.2007

Sagar cement limited plant, Oct'2017 to Mar' 2018

Mattampally (Vill&Post), Huzurnagar (Tq.), Suryapet Dist., Telangana State

Pin No. 508204, Phone: 08683 247039

| | | |
|------|---|---|
| | withdrawal permission shall be submitted to the Ministry. | sourced from Mine Pit where rain water is stored. |
| xii | Minimum COC for CPP will be 6.0. | No CPP is installed |
| xiii | The wastewater from CPP and domestic activities shall be treated in Effluent Treatment Plant (ETP) and Sewage water Reclamation Plant (SWRP) respectively and recycled/reused in cement plant for makeup, in CPP for cooling, dust suppression other plant related activities and green belt development. No wastewater will be released outside the premises. Zero discharge shall be strictly adopted. During monsoon, the wastewater will be stored in the mine pit. | No CPP is installed. The wastewater generated from 6.5 MW WHRB plant is neutralized and used for road wetting. The wastewater generated from domestic use is treated in 200 KLD STP and the treated water is used for greenbelt development. Photos evidence is enclosed as Annexure - 6 |
| xiv | Solid waste generated shall be 100% recycled and reutilized in the process it and no solid waste shall be disposed off outside the plant premises. The Fly Ash generated will be used in-house for the manufacture of PPC. Bottom ash shall be used in the raw mill and used for land filling / cement manufacturing. Waste oil sludge shall be reused in the plant and finally burnt in the kiln or sold to authorized recyclers/re-processors. | CPP was not installed. Hence there is no generation of flyash and bottom ash. Waste oils are reused at Re-climber chains for lubrication & Waste grease is burnt in the kiln. |
| xv | The company shall strictly follow all the recommendations mentioned in the charter on Corporate Responsibility for Environmental Protection (CREP). | Compliance to the Corporate Responsibility for Environmental Protection (CREP) is enclosed as Annexure - 7 |
| xvi | Green belt shall be developed on additional land 8 ha. | Green belt is developed in plant covering an area of 20.5 Ha which corresponds to 33.6 % of the total plant area. Photos evidences enclosed is enclosed as Annexure - 8 |
| xvii | The company must harvest surface as well as rainwater from the rooftops the building proposed in the expansion project and storm water drains to recharge the ground water and use the same water for the various activities of the project to conserve fresh water. | Rain water harvesting structures are provided for roof water and surface water. 45 nos of Rainwater harvesting pits are constructed for recharging the rainwater |

**COMPLIANCE REPORT FOR MOEF VIDE MOEF NO. J-11011/379/2006 – IAI (I) DATED 02.04.2007****Sagar cement limited plant, Oct'2017 to Mar' 2018****Mattampally (Vill&Post), Huzurnagar (Tq.), Suryapet Dist., Telangana State****Pin No. 508204, Phone: 08683 247039**Photos evidence enclosed as **Annexure - 9****A. GENERAL CONDITIONS**

| Sl. No | Condition | Compliance |
|--------|---|---|
| I | The project authorities must strictly adhere to the stipulations made by the concerned State Pollution Control Board and the State Government. | CFO obtained from TSPCB vide order no - TSPCB/RCP/NLG/CFO/HO/2017-3408, Dated 14.03.2017. Validity up to 31.01.2022 |
| ii | No further expansion or modification in the plant shall be carried out without prior approval of the Ministry of Environment and Forests. | No further expansion was taken up. |
| iii | Adequate number of influent and effluent quality monitoring station shall be setup in consultation with the SPCB. Regular monitoring shall be carried out for relevant parameters. | Effluent quality of STP is monitored weekly pH, chlorides Sulphates and TDS |
| iv | The project proponent shall also comply with all the environmental protection measures and safeguards recommend in the EIA/EMP report. | All measures as recommended in the EIA/EMP are implemented for Environmental protection. |
| V | Industrial wastewater shall be properly collected and treated so as to conform to the standards prescribed under GSR 422 (E) dated 19 th May, 1993 and 31 st December 1993 or as amended from time to time the treated waste water shall be utilized for plantation purpose. | No waste water is generated in the plant. Cooling water is re-circulated and domestic waste water is connected to STP. Treated water is used for plantation. |
| Vi | The overall noise levels in and around the plant area shall be limited within the prescribed standards (85 dBA) by providing noise control measures including acoustic hoods, silencers, enclosures etc., on all sources of noise generation | No. 1,2,3 and 4 High noise cooler fans are operated with Silencers the overall noise levels around the plant area within the range of 58 to 73.8 dBA. Monitored on monthly basis reports are enclosed as Annexure-14 |
| Vii | Proper housekeeping and adequate occupational health programs shall be taken up. Regular Occupational health Surveillance programmed shall be carried and records shall be maintained properly for at least 30 - 40 Years. The program shall include lung function and sputum tests once in six months. Sufficient preventive measures shall be adopted to avoid direct exposure to dust etc. | Two Sweeping machines & Vacuum cleaner for roads sweeping are provided as part of good housekeeping measure SCL is conducting occupational health program every six months and records are maintained. The latest |



COMPLIANCE REPORT FOR MOEF VIDE MOEF NO. J-11011/379/2006 – IAI (I) DATED 02.04.2007

Sagar cement limited plant, Oct'2017 to Mar' 2018

Mattampally (Vill&Post), Huzurnagar (Tq.), Suryapet Dist., Telangana State

Pin No. 508204, Phone: 08683 247039

| | | |
|------|--|---|
| | | record of Health survey is enclosed as Annexure – 10 Photos evidence for sweeping machines is enclosed as Annexure - 11 |
| Viii | A separate environment management cell with full fledged laboratory facilities to carry out various management and monitoring functions shall be set up under the control of a senior Executive. | A separate cell is constituted to manage the environmental activities in the supervision of Senior Executive. Annexure – 12 Laboratory services for environmental monitoring are outsourced to MOEF & CC recognized Laboratory |
| Ix | As proposed in the EIA/EMP, Rs.40.0 crores and Rs.0.40 Crores/annum shall be earmarked to meet the capital cost and recurring cost/annum for the environmental protection measures shall be used judiciously to implement the conditions stipulated by the Ministry of Environment and Forests as well as the State Government. The funds so provided shall not be diverted for any other purpose. | The allocated fund is spent for implementing environmental protection and pollution control measures. An amount of Rs 49.10 crores towards capital cost and 52.53 crores towards recurring expenditure are spent for EMP measures details are enclosed as Annexure - 15 |
| X | Regional Office of this Ministry of Bangalore / concerned State Pollution Control Board / Central Pollution Control Board shall monitor the implementation of the stipulated conditions. Six monthly compliance status report and monitoring data along with statistical interpretation shall be submitted to them regularly. | Six monthly compliance status report and monitoring data is submitted regularly to Regional Office. |
| Xi | The project proponent should advertise in at least two local newspapers widely circulated in the region around the project one of which shall be in the vernacular language of the locality concerned informing that the project has been accorded environmental clearance by the ministry and copies of the clearance letter are available with the concerned State Pollution Control Board / committee and may also be seen at Website of the Ministry and Forests at http://enfor.nic.in . The advertisement should | Paper advertisements issued in two local newspapers are enclosed as Annexure - 13 |

**COMPLIANCE REPORT FOR MOEF VIDE MOEF NO. J-11011/379/2006 – IAI (I) DATED 02.04.2007****Sagar cement limited plant, Oct'2017 to Mar' 2018****Mattampally (Vill&Post), Huzurnagar (Tq.), Suryapet Dist., Telangana State****Pin No. 508204, Phone: 08683 247039**

| | | |
|-----|---|--|
| | be made within 7 days from the date of issue of the clearance letter and a copy of the same should be forwarded to the Ministry's Regional Office at Bangalore. | |
| Xii | The project Authorities shall inform the Regional office as well as the Ministry the date of financial closure and final approval of the project by the concerned authorities and the date of start of land development work. | The land development work was commissioned in July, 2007 and completed in August 2008. |

**COMPLIANCE REPORT FOR MOEF VIDE MOEF NO. J-11011/379/2006 – IAI (I) DATED 02.04.2007****Sagar cement limited plant, Oct'2017 to Mar' 2018****Mattampally (Vill&Post), Huzurnagar (Tq.), Suryapet Dist., Telangana State****Pin No. 508204, Phone: 08683 247039****ANNEXURE - I****STACK MONITORING REPORT****October-2017 to March -2018**

| STACK PARTICULARS | Stack gas Temperature (°C) | | | Stack Gas Velocity (m/sec) | | | Dust concentration Suspended Particulate Matter (mg/Nm ³) | | |
|-----------------------|---|--------|---------|----------------------------|-------|---------|---|-------|---------|
| | Min | Max | Average | Min | Max | Average | Min | Max | Average |
| Limestone crusher | 46.50 | 50.50 | 48.60 | 10.54 | 10.77 | 10.67 | 14.74 | 17.43 | 16.20 |
| Coal Mill-1 | COAL MILL – 1 NOT IN OPERATION | | | | | | | | |
| Coal Mill-2 | 63.50 | 68.50 | 67.30 | 16.38 | 16.50 | 16.44 | 17.07 | 12.85 | 19.16 |
| Coal Mill-3 | 65.50 | 69.00 | 67.80 | 10.93 | 11.21 | 11.08 | 18.75 | 24.74 | 20.58 |
| RABH (Kiln-1,2 & VRM) | 95.00 | 104.00 | 100.10 | 12.27 | 16.37 | 13.15 | 13.84 | 17.91 | 16.78 |
| Cooler ESP-1 | COOLER ESP – 1 NOT IN OPERATION | | | | | | | | |
| Cooler ESP-2 | 173.00 | 200.00 | 189.10 | 12.79 | 13.06 | 12.92 | 18.13 | 21.62 | 20.21 |
| Cement Mill-1 | CEMENT MILL – 1 NOT IN OPERATION | | | | | | | | |
| Cement Mill-2 | 86.50 | 92.50 | 90.33 | 13.44 | 13.88 | 13.76 | 20.36 | 24.08 | 22.40 |
| Cement Mill-3 | 75.50 | 90.50 | 86.58 | 11.40 | 11.55 | 11.48 | 18.28 | 22.41 | 20.58 |
| Cement Mill - 4 | 86.00 | 92.50 | 90.91 | 11.32 | 11.57 | 11.47 | 18.51 | 22.19 | 19.87 |
| Packing Plant -1 | 76.50 | 86.50 | 79.25 | 15.26 | 15.58 | 15.39 | 21.33 | 24.70 | 23.38 |
| Packing Plant -2 | 73.50 | 88.50 | 80.41 | 8.99 | 9.10 | 9.05 | 21.30 | 23.20 | 21.82 |
| Packing Plant - 3 | 77.00 | 87.50 | 82.41 | 8.91 | 9.21 | 9.03 | 20.08 | 24.69 | 22.73 |



COMPLIANCE REPORT FOR MOEF VIDE MOEF NO. J-11011/379/2006 – IAI (I) DATED 02.04.2007

Sagar cement limited plant, Oct'2017 to Mar' 2018

Mattampally (Vill&Post), Huzurnagar (Tq.), Suryapet Dist., Telangana State

Pin No. 508204, Phone: 08683 247039

ONLINE POLLUTION MONITORING EQUIPMENTS

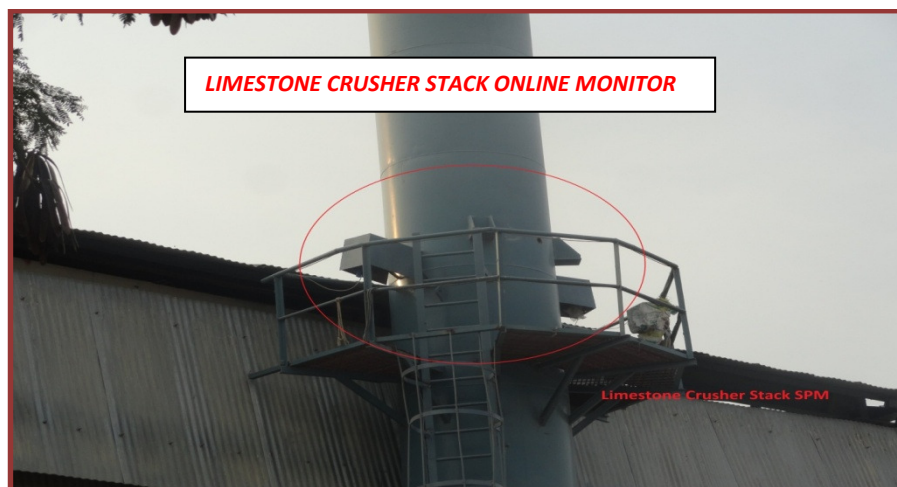



COMPLIANCE REPORT FOR MOEF VIDE MOEF NO. J-11011/379/2006 – IAI (I) DATED 02.04.2007

Sagar cement limited plant, Oct'2017 to Mar' 2018

Mattampally (Vill&Post), Huzurnagar (Tq.), Suryapet Dist., Telangana State

Pin No. 508204, Phone: 08683 247039





COMPLIANCE REPORT FOR MOEF VIDE MOEF NO. J-11011/379/2006 – IAI (I) DATED 02.04.2007

Sagar cement limited plant, Oct'2017 to Mar' 2018

Mattampally (Vill&Post), Huzurnagar (Tq.), Suryapet Dist., Telangana State

Pin No. 508204, Phone: 08683 247039



CEMENT MILL - 1 STACK ONLINE MONITOR



CEMENT MILL - 2 STACK ONLINE MONITOR



CEMENT MILL - 3 & 4 STACK ONLINE MONITORS

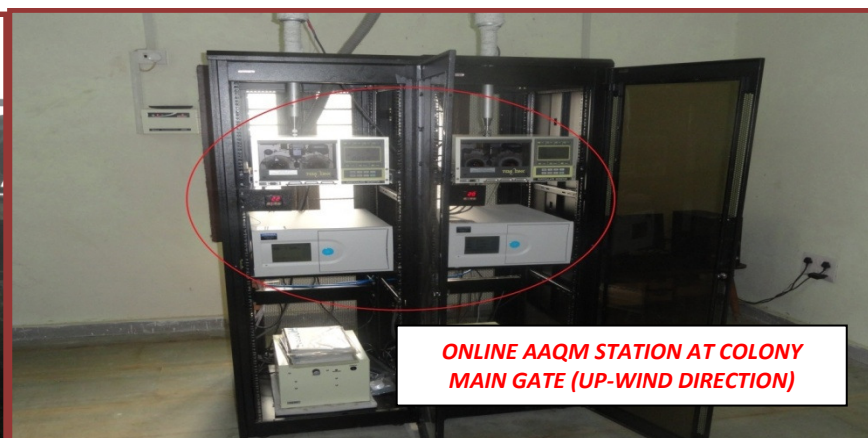

**ONLINE AAQM STATION AT COLONY
MAIN GATE (UP-WIND DIRECTION)**



COMPLIANCE REPORT FOR MOEF VIDE MOEF NO. J-11011/379/2006 – IAI (I) DATED 02.04.2007

Sagar cement limited plant, Oct'2017 to Mar' 2018

Mattampally (Vill&Post), Huzurnagar (Tq.), Suryapet Dist., Telangana State

Pin No. 508204, Phone: 08683 247039

ANNEXURE – 2

PHOTOGRAPHS OF THE ESP, BAG HOUSE AND BAG FILTERS





COMPLIANCE REPORT FOR MOEF VIDE MOEF NO. J-11011/379/2006 – IAI (I) DATED 02.04.2007

Sagar cement limited plant, Oct'2017 to Mar' 2018

Mattampally (Vill&Post), Huzurnagar (Tq.), Suryapet Dist., Telangana State

Pin No. 508204, Phone: 08683 247039



BAG FILTER FOR COAL PRIMARY CRUSHER



BAG FILTER FOR COAL SECONDARY CRUSHER



COMPLIANCE REPORT FOR MOEF VIDE MOEF NO. J-11011/379/2006 – IAI (I) DATED 02.04.2007

Sagar cement limited plant, Oct'2017 to Mar' 2018

Mattampally (Vill&Post), Huzurnagar (Tq.), Suryapet Dist., Telangana State

Pin No. 508204, Phone: 08683 247039



BAG FILTERS FOR COAL MILL – 1 & FINE COAL BINS VENTING



BAG FILTER FOR COAL MILL – 2



BAG FILTER FOR COAL MILL – 3



REVERES AIR BAG HOUSE FOR KILN-1, KILN-2 & RAW MILL (VRM)



COMPLIANCE REPORT FOR MOEF VIDE MOEF NO. J-11011/379/2006 – IAI (I) DATED 02.04.2007

Sagar cement limited plant, Oct'2017 to Mar' 2018

Mattampally (Vill&Post), Huzurnagar (Tq.), Suryapet Dist., Telangana State

Pin No. 508204, Phone: 08683 247039



ELECTRO STATIC PRECIPITATOR FOR KILN – 1 COOLER



ELECTRO STATIC PRECIPITATOR FOR KILN – 2 COOLER



BAG FILTER FOR CEMENT MILL – 1



BAG FILTER FOR CEMENT MILL – 2



COMPLIANCE REPORT FOR MOEF VIDE MOEF NO. J-11011/379/2006 – IAI (I) DATED 02.04.2007

Sagar cement limited plant, Oct'2017 to Mar' 2018

Mattampally (Vill&Post), Huzurnagar (Tq.), Suryapet Dist., Telangana State

Pin No. 508204, Phone: 08683 247039





COMPLIANCE REPORT FOR MOEF VIDE MOEF NO. J-11011/379/2006 – IAI (I) DATED 02.04.2007

Sagar cement limited plant, Oct'2017 to Mar' 2018

Mattampally (Vill&Post), Huzurnagar (Tq.), Suryapet Dist., Telangana State

Pin No. 508204, Phone: 08683 247039



BAG FILTER FOR VRPM FEED BELT TRANSFER POINT



BAG FILTER FOR SURGE BIN VENTING



BAG FILTER FOR BELT TRANSFER POINT VENTING



BAG FILTER FOR SURGE BIN DISCHARGE



COMPLIANCE REPORT FOR MOEF VIDE MOEF NO. J-11011/379/2006 – IAI (I) DATED 02.04.2007

Sagar cement limited plant, Oct'2017 to Mar' 2018

Mattampally (Vill&Post), Huzurnagar (Tq.), Suryapet Dist., Telangana State

Pin No. 508204, Phone: 08683 247039





COMPLIANCE REPORT FOR MOEF VIDE MOEF NO. J-11011/379/2006 – IAI (I) DATED 02.04.2007

Sagar cement limited plant, Oct'2017 to Mar' 2018

Mattampally (Vill&Post), Huzurnagar (Tq.), Suryapet Dist., Telangana State

Pin No. 508204, Phone: 08683 247039





COMPLIANCE REPORT FOR MOEF VIDE MOEF NO. J-11011/379/2006 – IAI (I) DATED 02.04.2007

Sagar cement limited plant, Oct'2017 to Mar' 2018

Mattampally (Vill&Post), Huzurnagar (Tq.), Suryapet Dist., Telangana State

Pin No. 508204, Phone: 08683 247039

ANNEXURE -3

AMBIENT AIR QUALITY MONITORING REPORT October-2017 to March -2018

| Location | Particulate Matter (PM10) µg/m3 | | | Particulate Matter (PM2.5) µg/m3 | | | Sulphur Dioxide µg/m3 | | | Nitrogen Oxide µg/m3 | | |
|----------------------|---------------------------------|-------|---------|----------------------------------|-------|---------|-----------------------|-------|---------|----------------------|-------|---------|
| | Min | Max | Average | Min | Max | Average | Min | Max | Average | Min | Max | Average |
| Guest House | 44.00 | 73.00 | 56.00 | 12.00 | 26.00 | 18.00 | 5.00 | 11.00 | 7.83 | 15.00 | 28.00 | 22.66 |
| Plant Main Gate | 56.00 | 80.00 | 66.66 | 17.00 | 32.00 | 23.50 | 6.00 | 13.00 | 9.83 | 16.00 | 26.00 | 20.33 |
| Near VRM area | 58.00 | 86.00 | 73.00 | 15.00 | 34.00 | 25.66 | 6.00 | 12.00 | 9.50 | 12.00 | 25.00 | 19.16 |
| Coal Yard (Near STP) | 73.00 | 87.00 | 80.83 | 28.00 | 38.00 | 33.16 | 6.00 | 14.00 | 9.00 | 17.00 | 27.00 | 21.83 |
| Near LS Crusher | 68.00 | 87.00 | 78.16 | 21.00 | 41.00 | 30.50 | 6.00 | 14.00 | 11.00 | 17.00 | 26.00 | 20.16 |





COMPLIANCE REPORT FOR MOEF VIDE MOEF NO. J-11011/379/2006 – IAI (I) DATED 02.04.2007

Sagar cement limited plant, Oct'2017 to Mar' 2018

Mattampally (Vill&Post), Huzurnagar (Tq.), Suryapet Dist., Telangana State

Pin No. 508204, Phone: 08683 247039

Annexure – 4

Raw Materials Storage Sheds



Coal Storage shed

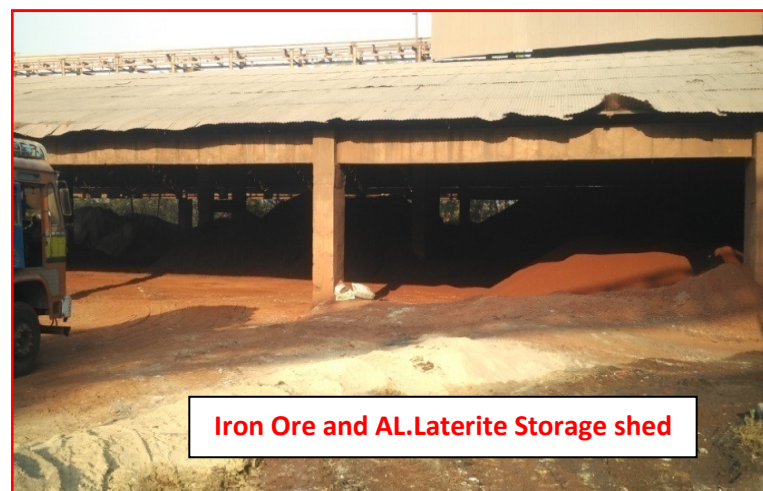

Iron Ore and AL. Laterite Storage shed



Gypsum Storage Shed



COMPLIANCE REPORT FOR MOEF VIDE MOEF NO. J-11011/379/2006 – IAI (I) DATED 02.04.2007

Sagar cement limited plant, Oct'2017 to Mar' 2018

Mattampally (Vill&Post), Huzurnagar (Tq.), Suryapet Dist., Telangana State

Pin No. 508204, Phone: 08683 247039

Annexure – 5

WATER SPRINKLERS ON INTERNAL ROADS, LOADING AND UNLOADING AREAS.





COMPLIANCE REPORT FOR MOEF VIDE MOEF NO. J-11011/379/2006 – IAI (I) DATED 02.04.2007

Sagar cement limited plant, Oct'2017 to Mar' 2018

Mattampally (Vill&Post), Huzurnagar (Tq.), Suryapet Dist., Telangana State

Pin No. 508204, Phone: 08683 247039

ANNEXURE – 6

SEWAGE TREATMENT PLANT



200 KLD Sewage Treatment Plant



**COMPLIANCE REPORT FOR MOEF VIDE MOEF NO. J-11011/379/2006 – IAI (I) DATED 02.04.2007****Sagar cement limited plant, Oct'2017 to Mar' 2018****Mattampally (Vill&Post), Huzurnagar (Tq.), Suryapet Dist., Telangana State****Pin No. 508204, Phone: 08683 247039****Annexure – 7****COMPLIANCE TO THE CREP**

| S. No | CONDITION | COMPLIANCE STATUS |
|--------------|--|--|
| 1. | Cement Plants which are not complying with notified standards shall do the following to meet the Standards Augmentation of existing Air pollution Control Devices - by July 2003. *No compliance units shall submit bank guarantee equivalent to 10% value of Pollution Control Equipment required. | SCL is complying with the new standard as per as per GSR 497 (E). The new unit will be designed to meet the stipulated standard |
| 2. | Cement plants located in critically polluted OR Urban area will meet 100 mg /Nm ³ limit of Particulate matter by December'2004. | SCL is meeting the standard of 30 mg/Nm ³ as per GSR 497 (E). |
| 3. | The new Cement Kiln to be accorded NOC / Environmental clearance will meet the Emission level of 50 mg/ Nm ³ . | |
| 4. | CPCB will evolve load based standards by December, 2003. | MoEF&CC has stipulated 0.125 kg/t of clinker as per GSR 497 (E). |
| 5. | Cement Industry will control fugitive dust emission from all the Raw – material & product storage and Transfer Points. | All the fugitive dust emissions are controlled. |
| 6. | CPCB, NCBM, BIS & Oil Refinery will jointly prepare a policy on use of Petroleum coke as a fuel in cement kiln by July 2003. | - |
| 7. | Industry will install continuous monitoring system by December 2003 based on the feed – back on continuous monitoring equipment's performance. | SCL has installed continuous emission monitoring systems at eleven locations |
| 8. | Industries will submit the target date to enhance the utilization of waste material. | SCL is using alternate fuels in the kiln. Iron sludge is used as raw material SCL is consuming fly ash in cement production |
| 9. | NCBM will carry out a study on hazardous waste utilization in cement kiln by December 2003. | - |



COMPLIANCE REPORT FOR MOEF VIDE MOEF NO. J-11011/379/2006 – IAI (I) DATED 02.04.2007

Sagar cement limited plant, Oct'2017 to Mar' 2018

Mattampally (Vill&Post), Huzurnagar (Tq.), Suryapet Dist., Telangana State

Pin No. 508204, Phone: 08683 247039

Annexure – 8



GREEN BELT NEAR VRM HOPPERS



PLANTATION NEAR VRM BC-9A

GREEN BELT



PLANTATION NEAR VRM HOPPERS



GREEN BELT NEAR VRM ROAD



COMPLIANCE REPORT FOR MOEF VIDE MOEF NO. J-11011/379/2006 – IAI (I) DATED 02.04.2007

Sagar cement limited plant, Oct'2017 to Mar' 2018

Mattampally (Vill&Post), Huzurnagar (Tq.), Suryapet Dist., Telangana State

Pin No. 508204, Phone: 08683 247039



GREEN BELT NEAR VRM HOPPERS



GREEN BELT NEAR PLANT BOUNDARY



GREEN BELT NEAR PLANT BOUNDARY



GREEN BELT NEAR PLANT BOUNDARY



COMPLIANCE REPORT FOR MOEF VIDE MOEF NO. J-11011/379/2006 – IAI (I) DATED 02.04.2007

Sagar cement limited plant, Oct'2017 to Mar' 2018

Mattampally (Vill&Post), Huzurnagar (Tq.), Suryapet Dist., Telangana State

Pin No. 508204, Phone: 08683 247039



GREEN BELT NEAR PLANT BOUNDARY



GREEN BELT NEAR STP



PLANTATION & LAWN IN BETWEEN VRM & COAL SHAD



GREEN BELT & LAWN NEAR COAL SHAD



COMPLIANCE REPORT FOR MOEF VIDE MOEF NO. J-11011/379/2006 – IAI (I) DATED 02.04.2007

Sagar cement limited plant, Oct'2017 to Mar' 2018

Mattampally (Vill&Post), Huzurnagar (Tq.), Suryapet Dist., Telangana State

Pin No. 508204, Phone: 08683 247039



GREEN BELT NEAR 132 KV SUB STATION



GREEN BELT NEAR CLINKER STORAGE SHAD



GREEN BELT & LAWN NEAR OLD CEMENT MILLS



PLANTATION NEAR CLINKER TRANSFER TOWER



COMPLIANCE REPORT FOR MOEF VIDE MOEF NO. J-11011/379/2006 – IAI (I) DATED 02.04.2007

Sagar cement limited plant, Oct'2017 to Mar' 2018

Mattampally (Vill&Post), Huzurnagar (Tq.), Suryapet Dist., Telangana State

Pin No. 508204, Phone: 08683 247039



PLANTATION & LAWN NEAR COAL CRUSHER RAMP



PLANTATION NEAR COMMERCIAL OFFICE



GREEN BELT NEAR NEW CEMENT MILLS



GREEN BELT NEAR NEW PACKING PLANT



COMPLIANCE REPORT FOR MOEF VIDE MOEF NO. J-11011/379/2006 – IAI (I) DATED 02.04.2007

Sagar cement limited plant, Oct'2017 to Mar' 2018

Mattampally (Vill&Post), Huzurnagar (Tq.), Suryapet Dist., Telangana State

Pin No. 508204, Phone: 08683 247039



GREEN BELT NEAR NEW PACKING PLANT



GREEN BELT NEAR PACKING HOUSE WEIGH BRIDGE



PLANTATION IN BETWEEN CEMENT MILLS & RAIL WAY TRACK



GREEN BELT AT RAILWAY SIDING



COMPLIANCE REPORT FOR MOEF VIDE MOEF NO. J-11011/379/2006 – IAI (I) DATED 02.04.2007

Sagar cement limited plant, Oct'2017 to Mar' 2018

Mattampally (Vill&Post), Huzurnagar (Tq.), Suryapet Dist., Telangana State

Pin No. 508204, Phone: 08683 247039



**PLANTS PLANTED ON THE OCCATION OF
TELANGANAKI HARITHAHARAM**





ANNEXURE – 9

RAIN WATER HARVESTING





COMPLIANCE REPORT FOR MOEF VIDE MOEF NO. J-11011/379/2006 – IAI (I) DATED 02.04.2007

Sagar cement limited plant, Oct'2017 to Mar' 2018

Mattampally (Vill&Post), Huzurnagar (Tq.), Suryapet Dist., Telangana State

Pin No. 508204, Phone: 08683 247039

Annexure – 10

OCCUPATIONAL HEALTH PROGRAM AND ITS RECORD OF HEALTH SURVEY

CLIENT CODE : C000073481

CLIENT'S NAME AND ADDRESS :
SAGAR CEMENTS LIMITED
MATTAMPALLY (POST & MANDAL), VIA HUZURNAGAR,
SURYAPET DISTRICT,
MATTAMPALLY 508204
TELANGANA INDIA
7729971808

SRL LIMITED
2-91/68/HHA/8, Harihara Arcade, 2nd Floor, Opp. Botanical
Garden, Kondapur
HYDERABAD, 500084
ANDHRA PRADESH, INDIA
Tel : 040-23004017/80, Fax :
CIN - U74899PB1995PLC045956
Email : kondapur2@ambicareclinics.com

PATIENT NAME : B RAVI

PATIENT ID :

ACCESSION NO : 0111QJ000842 AGE : 29 Years SEX : Male DATE OF BIRTH :
DRAWN : 05/10/2017 12:13 RECEIVED : 12/10/2017 15:33 REPORTED : 14/10/2017 15:39

REFERRING DOCTOR : DR. SAGAR CEMENTS

CLIENT PATIENT ID : KCR80331

| Test Report Status | Final | Results | Biological Reference Interval | Units |
|--------------------|-------|---------|-------------------------------|-------|
|--------------------|-------|---------|-------------------------------|-------|

SAGAR CEMENTS LTD - AUDIOMETRY

AUDIOMETRY

BOTH EARS HEARING WITHIN NORMAL LIMITS

SAGAR CEMENTS LTD - LFT

LUNG FUNCTION TEST

WITHIN NORMAL LIMITS

CLIENT CODE : C000073481

CLIENT'S NAME AND ADDRESS :
SAGAR CEMENTS LIMITED
MATTAMPALLY (POST & MANDAL), VIA HUZURNAGAR,
SURYAPET DISTRICT,
MATTAMPALLY 508204
TELANGANA INDIA
7729971808

SRL LIMITED
2-91/68/HHA/8, Harihara Arcade, 2nd Floor, Opp. Botanical
Garden, Kondapur
HYDERABAD, 500084
ANDHRA PRADESH, INDIA
Tel : 040-23004017/80, Fax :
CIN - U74899PB1995PLC045956
Email : kondapur2@ambicareclinics.com

PATIENT NAME : S DAYAKAR REDDY

PATIENT ID :

ACCESSION NO : 0111QJ000725 AGE : 34 Years SEX : Male DATE OF BIRTH :
DRAWN : 05/10/2017 05:50 RECEIVED : 12/10/2017 12:48 REPORTED : 14/10/2017 13:49

REFERRING DOCTOR : DR. SAGAR CEMENTS

CLIENT PATIENT ID : KCR800047

| Test Report Status | Final | Results |
|--------------------|-------|---------|
|--------------------|-------|---------|

SAGAR CEMENTS LTD - CXRAY

CHEST X-RAY

NORMAL

End Of Report
Please visit www.srlworld.com for related Test Information for this accession

Dr. M. D. V. Ramnath
Consultant Pathologist

CLIENT CODE : C000073481

CLIENT'S NAME AND ADDRESS :
SAGAR CEMENTS LIMITED
MATTAMPALLY (POST & MANDAL), VIA HUZURNAGAR,
SURYAPET DISTRICT,
MATTAMPALLY 508204
TELANGANA INDIA
7729971808

SRL LIMITED
2-91/68/HHA/8, Harihara Arcade, 2nd Floor, Opp. Botanical
Garden, Kondapur
HYDERABAD, 500084
ANDHRA PRADESH, INDIA
Tel : 040-23004017/80, Fax :
CIN - U74899PB1995PLC045956
Email : kondapur2@ambicareclinics.com

PATIENT NAME : B RAVI

PATIENT ID :

ACCESSION NO : 0111QJ000842 AGE : 29 Years SEX : Male DATE OF BIRTH :
DRAWN : 05/10/2017 12:13 RECEIVED : 12/10/2017 15:33 REPORTED : 14/10/2017 15:39

REFERRING DOCTOR : DR. SAGAR CEMENTS

CLIENT PATIENT ID : KCR80331

| Test Report Status | Final | Results | Biological Reference Interval | Units |
|--------------------|-------|---------|-------------------------------|-------|
|--------------------|-------|---------|-------------------------------|-------|

SAGAR CEMENTS LTD - AUDIOMETRY

AUDIOMETRY

BOTH EARS HEARING WITHIN NORMAL LIMITS

SAGAR CEMENTS LTD - LFT

LUNG FUNCTION TEST

WITHIN NORMAL LIMITS

CLIENT CODE : C000073481

CLIENT'S NAME AND ADDRESS :
SAGAR CEMENTS LIMITED
MATTAMPALLY (POST & MANDAL), VIA HUZURNAGAR,
SURYAPET DISTRICT,
MATTAMPALLY 508204
TELANGANA INDIA
7729971808

SRL LIMITED
2-91/68/HHA/8, Harihara Arcade, 2nd Floor, Opp. Botanical
Garden, Kondapur
HYDERABAD, 500084
ANDHRA PRADESH, INDIA
Tel : 040-23004017/80, Fax :
CIN - U74899PB1995PLC045956
Email : kondapur2@ambicareclinics.com

PATIENT NAME : RAMANJANEYULU

PATIENT ID :

ACCESSION NO : 0111QJ000831 AGE : 30 Years SEX : Male DATE OF BIRTH :
DRAWN : 05/10/2017 11:30 RECEIVED : 12/10/2017 15:24 REPORTED : 14/10/2017 15:29

REFERRING DOCTOR : DR. SAGAR CEMENTS

CLIENT PATIENT ID : KCR80239

| Test Report Status | Final | Results |
|--------------------|-------|---------|
|--------------------|-------|---------|

SAGAR CEMENTS LTD - CXRAY

CHEST X-RAY

NORMAL

End Of Report
Please visit www.srlworld.com for related Test Information for this accession

Dr. M. D. V. Ramnath
Consultant Pathologist

COMPLIANCE REPORT FOR MOEF VIDE MOEF NO. J-11011/379/2006 – IAI (I) DATED 02.04.2007

Sagar cement limited plant, Oct'2017 to Mar' 2018

Mattampally (Vill&Post), Huzurnagar (Tq.), Suryapet Dist., Telangana State

Pin No. 508204, Phone: 08683 247039

| S NO | ACC_ID | PTNT_FNM | GNDR | AGE | PRTCL_NO | CX-RAY1CMP | | | | | | | | |
|------|--------------|-------------------|------|-----|------------|------------|----|--------------|-------------------|---|----|------------|--------|--|
| 1 | 0111QJ000722 | Y VENKAIAH | M | 46 | 10187 | NORMAL | 48 | 0111QJ000796 | IMRAN KHAN | M | 45 | AP BAVA | NORMAL | |
| 2 | 0111QJ000723 | G VENUGOPAL REDDY | M | 46 | 10396 | NORMAL | 49 | 0111QJ000798 | SK RAFEE | M | 34 | 10219 | NORMAL | |
| 3 | 0111QJ000724 | M NARASIMHA RAO | M | 37 | 10372 | NORMAL | 50 | 0111QJ000799 | G SANYASI REDDY | M | 55 | 10033 | NORMAL | |
| 4 | 0111QJ000725 | S DAYAKAR REDDY | M | 34 | KCR8000047 | NORMAL | 51 | 0111QJ000800 | P SRINIVAS | M | 42 | 10327 | NORMAL | |
| 5 | 0111QJ000726 | P ANJANEYULU | M | 34 | KCR8000044 | NORMAL | 52 | 0111QJ000802 | M YOHAN | M | 39 | 10133 | NORMAL | |
| 6 | 0111QJ000727 | M UPENDER | M | 27 | KCR8000265 | NORMAL | 53 | 0111QJ000803 | CH NAGAIAH | M | 48 | 10112 | NORMAL | |
| 7 | 0111QJ000728 | G SRINIVAS REDDY | M | 31 | KCR8000067 | NORMAL | 54 | 0111QJ000805 | G SRINIVAS | M | 54 | 10028 | NORMAL | |
| 8 | 0111QJ000729 | B BALAJI | M | 24 | KCR8000266 | NORMAL | 55 | 0111QJ000806 | P MAHESWARA RAO | M | 48 | 10211 | NORMAL | |
| 9 | 0111QJ000730 | N VENKATESWAR RAO | M | 46 | 10066 | NORMAL | 56 | 0111QJ000807 | P SRIDHAR | M | 48 | 10119 | NORMAL | |
| 10 | 0111QJ000733 | K RAVINDER REDDY | M | 43 | 10404 | NORMAL | 57 | 0111QJ000808 | P SREEDAR REDDY | M | 41 | 10134 | NORMAL | |
| 11 | 0111QJ000734 | CH NAGAIAH | M | 28 | KCR8001144 | NORMAL | 58 | 0111QJ000809 | M RAVINDER REDDY | M | 26 | 10418 | NORMAL | |
| 12 | 0111QJ000735 | R CHINA NARAIAH | M | 35 | KCR8000151 | NORMAL | 59 | 0111QJ000815 | B VENKAIAH | M | 31 | KCR8000118 | NORMAL | |
| 13 | 0111QJ000737 | P NAVEEN | M | 29 | KCR8000180 | NORMAL | 60 | 0111QJ000816 | R DILIP REDDY | M | 29 | KCR8000124 | NORMAL | |
| 14 | 0111QJ000738 | M BALA KRISHNA | M | 25 | KCR8000182 | NORMAL | 61 | 0111QJ000817 | CH VENKATESWARLU | M | 34 | KCR8000158 | NORMAL | |
| 15 | 0111QJ000741 | CH RAVI KUMAR | M | 37 | 10184 | NORMAL | 62 | 0111QJ000818 | A PATHIMA REDDY | M | 47 | KCR8000253 | NORMAL | |
| 16 | 0111QJ000742 | C RAMESWARAM | M | 55 | 10039 | NORMAL | 63 | 0111QJ000819 | V RAMESH | M | 28 | KCR8000254 | NORMAL | |
| 17 | 0111QJ000743 | Y SUDHAKAR REDDY | M | 42 | 10336 | NORMAL | 64 | 0111QJ000820 | G JOSE YADAV | M | 31 | KCR8000105 | NORMAL | |
| 18 | 0111QJ000745 | S SAIDREDDY | M | 46 | 10398 | NORMAL | 65 | 0111QJ000821 | P JOSE | M | 30 | KCR8000120 | NORMAL | |
| 19 | 0111QJ000746 | SK MOIN | M | 26 | KCR8000186 | NORMAL | 66 | 0111QJ000822 | M CHANDRA SHEKAR | M | 23 | KCR8000316 | NORMAL | |
| 20 | 0111QJ000747 | T SANDEEP | M | 23 | KCR8000315 | NORMAL | 67 | 0111QJ000824 | G PRABHAKAR REDDY | M | 47 | 10054 | NORMAL | |
| 21 | 0111QJ000748 | T SAIDULU | M | 32 | KCR8000109 | NORMAL | 68 | 0111QJ000825 | E SRINIVAS REDDY | M | 32 | 10224 | NORMAL | |
| 22 | 0111QJ000749 | CH UPENDER | M | 28 | KCR8000127 | NORMAL | 69 | 0111QJ000826 | G SRINIVAS REDDY | M | 52 | 10009 | NORMAL | |
| 23 | 0111QJ000751 | M SAIDULU | M | 25 | KCR8000164 | NORMAL | 70 | 0111QJ000827 | B NARSI REDDY | M | 52 | 10008 | NORMAL | |
| 24 | 0111QJ000754 | K SAIDREDDY | M | 26 | KCR8000244 | NORMAL | 71 | 0111QJ000828 | P RAM REDDY | M | 40 | 10103 | NORMAL | |
| 25 | 0111QJ000755 | T SATISH | M | 24 | KCR8000247 | NORMAL | 72 | 0111QJ000829 | B VERABABU | M | 35 | KCR800097 | NORMAL | |
| 26 | 0111QJ000757 | B KOTIREDDY | M | 24 | KCR8000314 | NORMAL | 73 | 0111QJ000830 | N SRINIVAS | M | 27 | KCR80205 | NORMAL | |
| 27 | 0111QJ000759 | S BALAIAH | M | 41 | KCR80167 | NORMAL | 74 | 0111QJ000831 | RAMANJANEYULU | M | 30 | KCR80239 | NORMAL | |
| 28 | 0111QJ000761 | I PULLAIAH | M | 29 | KCR80344 | NORMAL | 75 | 0111QJ000832 | KOTYA NAIK | M | 35 | KCR80132 | NORMAL | |
| 29 | 0111QJ000763 | V NAGA RAJU | M | 41 | 10313 | NORMAL | 76 | 0111QJ000833 | CH SAIDULU | M | 38 | KCR80083 | NORMAL | |
| 30 | 0111QJ000764 | P VEERAIAH | M | 39 | 10415 | NORMAL | 77 | 0111QJ000834 | B VEERA SWAMY | M | 27 | KCR80106 | NORMAL | |
| 31 | 0111QJ000766 | P SERVESWAR RAO | M | 40 | KCR800084 | NORMAL | 78 | 0111QJ000835 | M NARESH | M | 24 | KCR80243 | NORMAL | |
| 32 | 0111QJ000767 | K SRINU | M | 41 | 10414 | NORMAL | 79 | 0111QJ000836 | V SAI | M | 30 | KCR80238 | NORMAL | |
| 33 | 0111QJ000769 | P VEERAIAH | M | 38 | KCR80171 | NORMAL | 80 | 0111QJ000837 | J VERABABU | M | 25 | KCR80240 | NORMAL | |
| 34 | 0111QJ000773 | N P CHARY | M | 50 | KCR80131 | NORMAL | 81 | 0111QJ000838 | INDRAIAH | M | 31 | KCR80241 | NORMAL | |
| 35 | 0111QJ000775 | M RAMI REDDY | M | 55 | KCR80168 | NORMAL | 82 | 0111QJ000840 | V SAIDAIAH | M | 35 | KCR80207 | NORMAL | |
| 36 | 0111QJ000779 | D RAMI REDDY | M | 53 | KCR80149 | NORMAL | 83 | 0111QJ000842 | B RAVI | M | 29 | KCR80331 | NORMAL | |
| 37 | 0111QJ000781 | P BALA SAIDULU | M | 39 | 10202 | NORMAL | 84 | 0111QJ000844 | P MATTAIAH | M | 32 | KCR80330 | NORMAL | |
| 38 | 0111QJ000783 | P SIVA NAGU | M | 39 | KCR80085 | NORMAL | 85 | 0111QJ000845 | CH HARI KRISHNA | M | 29 | KCR80348 | NORMAL | |
| 39 | 0111QJ000784 | B NAGISWAR RAO | M | 35 | KCR80108 | NORMAL | 86 | 0111QJ000847 | CH RAMA KOTAIAH | M | 57 | 10007 | NORMAL | |
| 40 | 0111QJ000785 | CH SRINIVAS | M | 41 | 10312 | NORMAL | 87 | 0111QJ000848 | B SRINU | M | 44 | 10311 | NORMAL | |
| 41 | 0111QJ000786 | SK ABDULA | M | 27 | 8000347 | NORMAL | 88 | 0111QJ000850 | A VENKAT REDDY | M | 38 | KCR80087 | NORMAL | |
| 42 | 0111QJ000787 | G VENKATA REDDY | M | 37 | 10229 | NORMAL | 89 | 0111QJ000852 | P NAGARAJU | M | 30 | KCR80096 | NORMAL | |
| 43 | 0111QJ000788 | K YADAGIRI REDDY | M | 40 | 10132 | NORMAL | 90 | 0111QJ000854 | P HANUMANTH | M | 31 | KCR80138 | NORMAL | |
| 44 | 0111QJ000790 | L CHANDU | M | 37 | KCR8000251 | NORMAL | 91 | 0111QJ000856 | C H SURESH | M | 26 | KCR80140 | NORMAL | |
| 45 | 0111QJ000791 | M SAIDULU | M | 26 | KCR8000252 | NORMAL | 92 | 0111QJ000857 | D SHIVA | M | 29 | KCR80116 | NORMAL | |
| 46 | 0111QJ000792 | CH VENKATESWARLU | M | 33 | KCR8000110 | NORMAL | 93 | 0111QJ000858 | P AMARAIAH | M | 55 | 10017 | NORMAL | |
| 47 | 0111QJ000795 | K RAMACHARI | M | 47 | AP BAVA | NORMAL | 94 | 0111QJ000860 | B SUBAIAH | M | 45 | 10090 | NORMAL | |
| | | | | | | | 95 | 0111QJ000861 | K JOJI | M | 27 | 10209 | NORMAL | |

**COMPLIANCE REPORT FOR MOEF VIDE MOEF NO. J-11011/379/2006 – IAI (I) DATED 02.04.2007****Sagar cement limited plant, Oct'2017 to Mar' 2018****Mattampally (Vill&Post), Huzurnagar (Tq.), Suryapet Dist., Telangana State****Pin No. 508204, Phone: 08683 247039**

| | | | | | | | | | | | | | |
|-----|--------------|------------------|---|----|----------|--------|-----|--------------|------------------|---|----|----|--------|
| 96 | 0111QJ000862 | D NAGESHWAR RAO | M | 39 | KCR80088 | NORMAL | 144 | 0111QJ000919 | R KONDALU | M | 33 | 36 | NORMAL |
| 97 | 0111QJ000864 | K NARESDAS | M | 25 | KCR80189 | NORMAL | 145 | 0111QJ000920 | B NAGULU | M | 40 | 37 | NORMAL |
| 98 | 0111QJ000866 | C H BIKSHAM | M | 49 | 10042 | NORMAL | 146 | 0111QJ000921 | DOOLCHAND | M | 22 | 38 | NORMAL |
| 99 | 0111QJ000869 | T NARASIMHA RAO | M | 39 | 10102 | NORMAL | 147 | 0111QJ000922 | PRAKASH LAL | M | 28 | 39 | NORMAL |
| 100 | 0111QJ000870 | K SAIDI REDDY | M | 40 | KCR80086 | NORMAL | 148 | 0111QJ000923 | SANJAY LAL | M | 32 | 40 | NORMAL |
| 101 | 0111QJ000871 | M PITCHI REDDY | M | 36 | KCR80090 | NORMAL | 149 | 0111QJ000924 | SUBASH | M | 27 | 41 | NORMAL |
| 102 | 0111QJ000872 | SK MOULANA | M | 42 | 10310 | NORMAL | 150 | 0111QJ000925 | SRI RAM | M | 29 | 42 | NORMAL |
| 103 | 0111QJ000873 | J VENKATESHWARLU | M | 58 | 10010 | NORMAL | 151 | 0111QJ000926 | K EMMANUEL | M | 30 | 43 | NORMAL |
| 104 | 0111QJ000874 | B NAGESHWAR NAIK | M | 25 | KCR80141 | NORMAL | 152 | 0111QJ000927 | G VIJAY | M | 25 | 44 | NORMAL |
| 105 | 0111QJ000875 | B JAGAN | M | 33 | KCR80157 | NORMAL | 153 | 0111QJ000928 | D MOSHE | M | 42 | 45 | NORMAL |
| 106 | 0111QJ000876 | B NARASIMHA NAIK | M | 26 | KCR80125 | NORMAL | 154 | 0111QJ000929 | KAILASH | M | 30 | 46 | NORMAL |
| 107 | 0111QJ000877 | B VEERASWAMY - 2 | M | 25 | KCR80133 | NORMAL | 155 | 0111QJ000930 | S ASHOK | M | 28 | 47 | NORMAL |
| 108 | 0111QJ000878 | P PRASAD | M | 50 | KCR80173 | NORMAL | 156 | 0111QJ000931 | B SAIDA | M | 23 | 48 | NORMAL |
| 109 | 0111QJ000879 | A VENKATASWAMY | M | 27 | 1 | NORMAL | 157 | 0111QJ000932 | B MASTHAN | M | 30 | 49 | NORMAL |
| 110 | 0111QJ000880 | L LAKODAR | M | 21 | 2 | NORMAL | 158 | 0111QJ000933 | K VEERA BABU | M | 40 | 50 | NORMAL |
| 111 | 0111QJ000881 | K PRAVEEN | M | 21 | 3 | NORMAL | 159 | 0111QJ000934 | LALBAHADUR | M | 35 | 51 | NORMAL |
| 112 | 0111QJ000883 | B SAMMAIAH | M | 28 | 4 | NORMAL | 160 | 0111QJ000935 | SAROJ | M | 26 | 52 | NORMAL |
| 113 | 0111QJ000884 | D SHANKAR | M | 52 | 5 | NORMAL | 161 | 0111QJ000936 | ANIL CHAURASIYAN | M | 23 | 53 | NORMAL |
| 114 | 0111QJ000886 | SD SALMAN | M | 25 | 6 | NORMAL | 162 | 0111QJ000937 | KANCHAN BIND | M | 25 | 54 | NORMAL |
| 115 | 0111QJ000887 | ANTHUBIND | M | 30 | 7 | NORMAL | 163 | 0111QJ000938 | P SAMMAIAH | M | 27 | 55 | NORMAL |
| 116 | 0111QJ000889 | Y MALAKI | M | 40 | 8 | NORMAL | 164 | 0111QJ000939 | CH OLLAIAH | M | 26 | 56 | NORMAL |
| 117 | 0111QJ000890 | K NAGA RAJU | M | 28 | 9 | NORMAL | 165 | 0111QJ000940 | M VENKATAIAH | M | 35 | 57 | NORMAL |
| 118 | 0111QJ000891 | U PARANJYOTHI | M | 24 | 10 | NORMAL | 166 | 0111QJ000941 | R LINGAIAH | M | 35 | 58 | NORMAL |
| 119 | 0111QJ000893 | A ANKULU | M | 26 | 11 | NORMAL | 167 | 0111QJ000942 | G RAJABAPU | M | 29 | 59 | NORMAL |
| 120 | 0111QJ000894 | T RAJAIAH | M | 39 | 12 | NORMAL | 168 | 0111QJ000943 | P MAHESH | M | 26 | 60 | NORMAL |
| 121 | 0111QJ000895 | AJAY LAL | M | 35 | 13 | NORMAL | 169 | 0111QJ000944 | CH VENKATESWARLU | M | 28 | 61 | NORMAL |
| 122 | 0111QJ000897 | K NARASIAH | M | 38 | 14 | NORMAL | 170 | 0111QJ000945 | P ANKULU | M | 23 | 62 | NORMAL |
| 123 | 0111QJ000898 | A NAGA RAJU | M | 40 | 15 | NORMAL | 171 | 0111QJ000946 | PINTOO KUMAR | M | 24 | 63 | NORMAL |
| 124 | 0111QJ000899 | B NARYANA | M | 39 | 16 | NORMAL | 172 | 0111QJ000947 | K MATTIAH | M | 35 | 64 | NORMAL |
| 125 | 0111QJ000900 | P CHANDRU | M | 35 | 17 | NORMAL | 173 | 0111QJ000950 | A BRAHMAIAH | M | 43 | 65 | NORMAL |
| 126 | 0111QJ000901 | B HUSSAIN | M | 26 | 18 | NORMAL | 174 | 0111QJ000951 | P MARAIAH | M | 37 | 66 | NORMAL |
| 127 | 0111QJ000902 | CH SEETHAIAH | M | 40 | 19 | NORMAL | 175 | 0111QJ000952 | M RAMESH | M | 28 | 67 | NORMAL |
| 128 | 0111QJ000903 | M RAJENDAR | M | 26 | 20 | NORMAL | 176 | 0111QJ000953 | S JAMPAIAH | M | 29 | 68 | NORMAL |
| 129 | 0111QJ000904 | R BAPU | M | 32 | 21 | NORMAL | 177 | 0111QJ000954 | A VEERA SWAMY | M | 35 | 69 | NORMAL |
| 130 | 0111QJ000905 | SK SAIDA | M | 42 | 22 | NORMAL | 178 | 0111QJ000955 | P SRINIVASA RAO | M | 30 | 70 | NORMAL |
| 131 | 0111QJ000906 | KRUPAIAH | M | 47 | 23 | NORMAL | 179 | 0111QJ000956 | B LINGAIAH | M | 32 | 71 | NORMAL |
| 132 | 0111QJ000907 | A NAGARAJU | M | 32 | 24 | NORMAL | 180 | 0111QJ000957 | LALAN | M | 35 | 72 | NORMAL |
| 133 | 0111QJ000908 | K SAGAR BABU | M | 30 | 25 | NORMAL | 181 | 0111QJ000958 | RAMDHIN | M | 35 | 73 | NORMAL |
| 134 | 0111QJ000909 | KAMALESH | M | 30 | 26 | NORMAL | 182 | 0111QJ000959 | RAMANAND | M | 36 | 74 | NORMAL |
| 135 | 0111QJ000910 | MUNSHI BIND | M | 26 | 27 | NORMAL | 183 | 0111QJ000960 | SHIVA CHAND | M | 32 | 75 | NORMAL |
| 136 | 0111QJ000911 | K NARASIAH | M | 29 | 28 | NORMAL | 184 | 0111QJ000961 | BEERENDAR KUMAR | M | 25 | 76 | NORMAL |
| 137 | 0111QJ000912 | SURAJ BIND | M | 40 | 29 | NORMAL | 185 | 0111QJ000962 | MANTOO KUMAR | M | 26 | 78 | NORMAL |
| 138 | 0111QJ000913 | A RAJENDAR | M | 27 | 30 | NORMAL | 186 | 0111QJ000963 | RAKESH KUMAR | M | 20 | 79 | NORMAL |
| 139 | 0111QJ000914 | V BALAKISHORE | M | 24 | 31 | NORMAL | 187 | 0111QJ000964 | A SRINIVAS | M | 42 | 80 | NORMAL |
| 140 | 0111QJ000915 | N DINESH | M | 26 | 32 | NORMAL | 188 | 0111QJ000965 | B LAKSHMAIAH | M | 39 | 81 | NORMAL |
| 141 | 0111QJ000916 | K RAJU | M | 24 | 33 | NORMAL | 189 | 0111QJ000966 | K SRINIVASA RAO | M | 31 | 82 | NORMAL |
| 142 | 0111QJ000917 | K SATYANARAYANA | M | 28 | 34 | NORMAL | 190 | 0111QJ000967 | P CHALAMAIAH | M | 26 | 83 | NORMAL |
| 143 | 0111QJ000918 | G TIRUPATI | M | 40 | 35 | NORMAL | 191 | 0111QJ000968 | A NARESH | M | 31 | 84 | NORMAL |

**COMPLIANCE REPORT FOR MOEF VIDE MOEF NO. J-11011/379/2006 – IAI (I) DATED 02.04.2007****Sagar cement limited plant, Oct'2017 to Mar' 2018****Mattampally (Vill&Post), Huzurnagar (Tq.), Suryapet Dist., Telangana State****Pin No. 508204, Phone: 08683 247039**

| | | | | | | |
|-----|--------------|-----------------|---|----|-----|--------|
| 192 | 0111QJ000969 | SK SARVAR | M | 33 | 85 | NORMAL |
| 193 | 0111QJ000970 | M VENKANNA | M | 35 | 86 | NORMAL |
| 194 | 0111QJ000972 | B NAGESWARA RAO | M | 33 | 87 | NORMAL |
| 195 | 0111QJ000973 | P SAIDULU | M | 29 | 88 | NORMAL |
| 196 | 0111QJ000975 | M GOVARDHAN | M | 27 | 89 | NORMAL |
| 197 | 0111QJ000976 | P KRUPA RAO | M | 30 | 90 | NORMAL |
| 198 | 0111QJ000978 | G THARA SINGH | M | 24 | 77 | NORMAL |
| 199 | 0111QJ000980 | DHARMENDAR | M | 25 | 77A | NORMAL |

**COMPLIANCE REPORT FOR MOEF VIDE MOEF NO. J-11011/379/2006 – IAI (I) DATED 02.04.2007****Sagar cement limited plant, Oct'2017 to Mar' 2018****Mattampally (Vill&Post), Huzurnagar (Tq.), Suryapet Dist., Telangana State****Pin No. 508204, Phone: 08683 247039**

| S No | ACC_ID | PTNT_FNM | GNDR | AGE | PRCL_NO | LUNGFT-CMP | S No | ACC_ID | PTNT_FNM | GNDR | AGE | PRCL_NO | LUNGFT-CMP |
|------|--------------|-------------------|------|-----|------------|----------------------|------|--------------|-------------------|------|-----|------------|----------------------|
| 1 | 0111QJ000722 | Y VENKAIAH | M | 46 | 10187 | MILD RESTRICTION | 51 | 0111QJ000800 | P SRINIVAS | M | 42 | 10327 | MILD RESTRICTION |
| 2 | 0111QJ000723 | G VENUGOPAL REDDY | M | 46 | 10396 | MILD RESTRICTION | 52 | 0111QJ000802 | M YOHAN | M | 39 | 10133 | MILD RESTRICTION |
| 3 | 0111QJ000724 | M NARASIMHA RAO | M | 37 | 10372 | WITHIN NORMAL LIMITS | 53 | 0111QJ000803 | CH NAGAIAH | M | 48 | 10112 | WITHIN NORMAL LIMITS |
| 4 | 0111QJ000725 | S DAYAKAR REDDY | M | 34 | KCR8000047 | WITHIN NORMAL LIMITS | 54 | 0111QJ000805 | G SRINIVAS | M | 54 | 10028 | WITHIN NORMAL LIMITS |
| 5 | 0111QJ000726 | P ANJANEYULU | M | 34 | KCR8000044 | WITHIN NORMAL LIMITS | 55 | 0111QJ000806 | P MAHESWARA RAO | M | 48 | 10211 | WITHIN NORMAL LIMITS |
| 6 | 0111QJ000727 | M UPENDER | M | 27 | KCR8000265 | TEST NOT PERFORMED | 56 | 0111QJ000807 | P SRIDHAR | M | 48 | 10119 | MILD RESTRICTION |
| 7 | 0111QJ000728 | G SRINIVAS REDDY | M | 31 | KCR8000067 | MODERATE RESTRICTION | 57 | 0111QJ000808 | P SREEDAR REDDY | M | 41 | 10134 | MILD RESTRICTION |
| 8 | 0111QJ000729 | B BALAJI | M | 24 | KCR8000266 | WITHIN NORMAL LIMITS | 58 | 0111QJ000809 | M RAVINDER REDDY | M | 26 | 10418 | WITHIN NORMAL LIMITS |
| 9 | 0111QJ000730 | N VENKATESWAR RAO | M | 46 | 10066 | MODERATE RESTRICTION | 59 | 0111QJ000815 | B VENKAIAH | M | 31 | KCR8000118 | MILD RESTRICTION |
| 10 | 0111QJ000733 | K RAVINDER REDDY | M | 43 | 10404 | WITHIN NORMAL LIMITS | 60 | 0111QJ000816 | R DILIP REDDY | M | 29 | KCR8000124 | MODERATE RESTRICTION |
| 11 | 0111QJ000734 | CH NAGAIAH | M | 28 | KCR800144 | WITHIN NORMAL LIMITS | 61 | 0111QJ000817 | CH VENKATESWARLU | M | 34 | KCR8000158 | MILD RESTRICTION |
| 12 | 0111QJ000735 | R CHINA NARAIAH | M | 35 | KCR8000151 | WITHIN NORMAL LIMITS | 62 | 0111QJ000818 | A PATHIMA REDDY | M | 47 | KCR8000253 | WITHIN NORMAL LIMITS |
| 13 | 0111QJ000737 | P NAVEEN | M | 29 | KCR8000180 | MILD RESTRICTION | 63 | 0111QJ000819 | V RAMESH | M | 28 | KCR8000254 | MILD RESTRICTION |
| 14 | 0111QJ000738 | M BALA KRISHNA | M | 25 | KCR8000182 | MILD RESTRICTION | 64 | 0111QJ000820 | G JOSE YADAV | M | 31 | KCR8000105 | MODERATE RESTRICTION |
| 15 | 0111QJ000741 | CH RAVI KUMAR | M | 37 | 10184 | WITHIN NORMAL LIMITS | 65 | 0111QJ000821 | P JOSE | M | 30 | KCR8000120 | MILD RESTRICTION |
| 16 | 0111QJ000742 | C RAMESWARAM | M | 55 | 10039 | MILD RESTRICTION | 66 | 0111QJ000822 | M CHANDRA SHEKAR | M | 23 | KCR8000316 | MILD RESTRICTION |
| 17 | 0111QJ000743 | Y SUDHAKAR REDDY | M | 42 | 10336 | WITHIN NORMAL LIMITS | 67 | 0111QJ000824 | G PRABHAKAR REDDY | M | 47 | 10054 | MILD RESTRICTION |
| 18 | 0111QJ000745 | S SAIDREDDY | M | 46 | 10398 | WITHIN NORMAL LIMITS | 68 | 0111QJ000825 | E SRINIVAS REDDY | M | 32 | 10224 | WITHIN NORMAL LIMITS |
| 19 | 0111QJ000746 | SK MOIN | M | 26 | KCR8000186 | WITHIN NORMAL LIMITS | 69 | 0111QJ000826 | G SRINIVAS REDDY | M | 52 | 10009 | WITHIN NORMAL LIMITS |
| 20 | 0111QJ000747 | T SANDEEP | M | 23 | KCR8000315 | WITHIN NORMAL LIMITS | 70 | 0111QJ000827 | B NARSI REDDY | M | 52 | 10008 | SEVERE OBSTRUCTION |
| 21 | 0111QJ000748 | T SAIDULU | M | 32 | KCR8000109 | WITHIN NORMAL LIMITS | 71 | 0111QJ000828 | P RAM REDDY | M | 40 | 10103 | MIXED BLOCKAGE |
| 22 | 0111QJ000749 | CH UPENDER | M | 28 | KCR8000127 | MILD RESTRICTION | 72 | 0111QJ000829 | B VERABABU | M | 35 | KCR800097 | WITHIN NORMAL LIMITS |
| 23 | 0111QJ000751 | M SAIDULU | M | 25 | KCR8000164 | MILD RESTRICTION | 73 | 0111QJ000830 | N SRINIVAS | M | 27 | KCR80205 | WITHIN NORMAL LIMITS |
| 24 | 0111QJ000754 | K SAIDREDDY | M | 26 | KCR8000244 | MILD RESTRICTION | 74 | 0111QJ000831 | RAMANJANEYULU | M | 30 | KCR80239 | WITHIN NORMAL LIMITS |
| 25 | 0111QJ000755 | T SATISH | M | 24 | KCR8000247 | MILD RESTRICTION | 75 | 0111QJ000832 | KOTYA NAIK | M | 35 | KCR80132 | MILD RESTRICTION |
| 26 | 0111QJ000757 | B KOTIREDDY | M | 24 | KCR8000314 | MILD RESTRICTION | 76 | 0111QJ000833 | CH SAIDULU | M | 38 | KCR80083 | MILD RESTRICTION |
| 27 | 0111QJ000759 | S BALAIAH | M | 41 | KCR80167 | MILD RESTRICTION | 77 | 0111QJ000834 | B VEERA SWAMY | M | 27 | KCR80106 | MODERATE RESTRICTION |
| 28 | 0111QJ000761 | I PULLAIAH | M | 29 | KCR80344 | TEST NOT PERFORMED | 78 | 0111QJ000835 | M NARESH | M | 24 | KCR80243 | MILD RESTRICTION |
| 29 | 0111QJ000763 | V NAGA RAJU | M | 41 | 10313 | WITHIN NORMAL LIMITS | 79 | 0111QJ000836 | V SAI | M | 30 | KCR80238 | WITHIN NORMAL LIMITS |
| 30 | 0111QJ000764 | P VEERAIAH | M | 39 | 10415 | MILD RESTRICTION | 80 | 0111QJ000837 | J VERABABU | M | 25 | KCR80240 | MILD RESTRICTION |
| 31 | 0111QJ000766 | P SERVESWAR RAO | M | 40 | KCR80084 | MIXED BLOCKAGE | 81 | 0111QJ000838 | INDRAIAH | M | 31 | KCR80241 | TEST NOT PERFORMED |
| 32 | 0111QJ000767 | K SRINU | M | 41 | 10414 | WITHIN NORMAL LIMITS | 82 | 0111QJ000840 | V SAIDIAH | M | 35 | KCR80207 | MILD RESTRICTION |
| 33 | 0111QJ000769 | P VEERAIAH | M | 38 | KCR80171 | WITHIN NORMAL LIMITS | 83 | 0111QJ000842 | B RAVI | M | 29 | KCR80331 | WITHIN NORMAL LIMITS |
| 34 | 0111QJ000773 | N P CHARY | M | 50 | KCR80131 | MILD RESTRICTION | 84 | 0111QJ000844 | P MATTAIAH | M | 32 | KCR80330 | MILD RESTRICTION |
| 35 | 0111QJ000775 | M RAMI REDDY | M | 55 | KCR80168 | WITHIN NORMAL LIMITS | 85 | 0111QJ000845 | CH HARI KRISHNA | M | 29 | KCR80348 | MILD RESTRICTION |
| 36 | 0111QJ000779 | D RAMI REDDY | M | 53 | KCR80149 | WITHIN NORMAL LIMITS | 86 | 0111QJ000847 | CH RAMA KOTAIAH | M | 57 | 10007 | MILD RESTRICTION |
| 37 | 0111QJ000781 | P BALA SAIDULU | M | 39 | 10202 | WITHIN NORMAL LIMITS | 87 | 0111QJ000848 | B SRINU | M | 44 | 10311 | WITHIN NORMAL LIMITS |
| 38 | 0111QJ000783 | P SIVA NAGU | M | 39 | KCR80085 | WITHIN NORMAL LIMITS | 88 | 0111QJ000850 | A VENKAT REDDY | M | 38 | KCR80087 | WITHIN NORMAL LIMITS |
| 39 | 0111QJ000784 | B NAGISWAR RAO | M | 35 | KCR80108 | MILD RESTRICTION | 89 | 0111QJ000852 | P NAGARAJU | M | 30 | KCR80096 | WITHIN NORMAL LIMITS |
| 40 | 0111QJ000785 | CH SRINIVAS | M | 41 | 10312 | MILD RESTRICTION | 90 | 0111QJ000854 | P HANUMANTH | M | 31 | KCR80138 | MILD RESTRICTION |
| 41 | 0111QJ000786 | SK ABDULLA | M | 27 | 8000347 | WITHIN NORMAL LIMITS | 91 | 0111QJ000856 | C H SURESH | M | 26 | KCR80140 | WITHIN NORMAL LIMITS |
| 42 | 0111QJ000787 | G VENKATA REDDY | M | 37 | 10229 | MILD RESTRICTION | 92 | 0111QJ000857 | D SHIVA | M | 29 | KCR80116 | MILD RESTRICTION |
| 43 | 0111QJ000788 | K YADAGIRI REDDY | M | 40 | 10132 | MILD RESTRICTION | 93 | 0111QJ000858 | P AMARAIAH | M | 55 | 10017 | MODERATE RESTRICTION |
| 44 | 0111QJ000790 | L CHANDU | M | 37 | KCR8000251 | WITHIN NORMAL LIMITS | 94 | 0111QJ000860 | B SUBAIAH | M | 45 | 10090 | MILD RESTRICTION |
| 45 | 0111QJ000791 | M SAIDULU | M | 26 | KCR8000252 | MILD RESTRICTION | 95 | 0111QJ000861 | K JOJI | M | 27 | 10209 | MILD RESTRICTION |
| 46 | 0111QJ000792 | CH VENKATESWARLU | M | 33 | KCR8000110 | MILD RESTRICTION | 96 | 0111QJ000862 | D NAGESHWAR RAO | M | 39 | KCR80088 | WITHIN NORMAL LIMITS |
| 47 | 0111QJ000795 | K RAMACHARI | M | 47 | AP BAVA | MIXED BLOCKAGE | 97 | 0111QJ000864 | K NARESDAS | M | 25 | KCR80189 | MILD RESTRICTION |
| 48 | 0111QJ000796 | IMRAN KHAN | M | 45 | AP BAVA | MILD RESTRICTION | 98 | 0111QJ000866 | C H BIKSHAM | M | 49 | 10042 | WITHIN NORMAL LIMITS |
| 49 | 0111QJ000798 | SK RAFAE | M | 34 | 10219 | MILD RESTRICTION | 99 | 0111QJ000869 | T NARASIMHA RAO | M | 39 | 10102 | MILD RESTRICTION |
| 50 | 0111QJ000799 | G SANYASI REDDY | M | 55 | 10033 | MILD RESTRICTION | 100 | 0111QJ000870 | K SAIDI REDDY | M | 40 | KCR80086 | MILD RESTRICTION |
| | | | | | | | 101 | 0111QJ000871 | M PITCHI REDDY | M | 36 | KCR80090 | MILD RESTRICTION |

**COMPLIANCE REPORT FOR MOEF VIDE MOEF NO. J-11011/379/2006 – IAI (I) DATED 02.04.2007****Sagar cement limited plant, Oct'2017 to Mar' 2018****Mattampally (Vill&Post), Huzurnagar (Tq.), Suryapet Dist., Telangana State****Pin No. 508204, Phone: 08683 247039**

| | | | | | | |
|-----|--------------|------------------|---|----|----------|----------------------|
| 102 | 0111QJ000872 | SK MOULANA | M | 42 | 10310 | WITHIN NORMAL LIMITS |
| 103 | 0111QJ000873 | J VENKATESHWARLU | M | 58 | 10010 | MILD RESTRICTION |
| 104 | 0111QJ000874 | B NAGESHWAR NAIK | M | 25 | KCR80141 | MILD RESTRICTION |
| 105 | 0111QJ000875 | B JAGAN | M | 33 | KCR80157 | MILD RESTRICTION |
| 106 | 0111QJ000876 | B NARASIMHA NAIK | M | 26 | KCR80125 | MILD OBSTRUCTION |
| 107 | 0111QJ000877 | B VEERASWAMY - 2 | M | 25 | KCR80133 | WITHIN NORMAL LIMITS |
| 108 | 0111QJ000878 | P PRASAD | M | 50 | KCR80173 | WITHIN NORMAL LIMITS |
| 109 | 0111QJ000879 | A VENKATASWAMY | M | 27 | 1 | WITHIN NORMAL LIMITS |
| 110 | 0111QJ000880 | L LAKODAR | M | 21 | 2 | SEVERE OBSTRUCTION |
| 111 | 0111QJ000881 | K PRAVEEN | M | 21 | 3 | MILD RESTRICTION |
| 112 | 0111QJ000883 | B SAMMAIAH | M | 28 | 4 | MILD RESTRICTION |
| 113 | 0111QJ000884 | D SHANKAR | M | 52 | 5 | MODERATE RESTRICTION |
| 114 | 0111QJ000886 | SD SALMAN | M | 25 | 6 | WITHIN NORMAL LIMITS |
| 115 | 0111QJ000887 | ANTHUBIND | M | 30 | 7 | WITHIN NORMAL LIMITS |
| 116 | 0111QJ000889 | Y MALAKI | M | 40 | 8 | MILD RESTRICTION |
| 117 | 0111QJ000890 | K NAGA RAJU | M | 28 | 9 | WITHIN NORMAL LIMITS |
| 118 | 0111QJ000891 | U PARANJYOTHI | M | 24 | 10 | WITHIN NORMAL LIMITS |
| 119 | 0111QJ000893 | A ANKULU | M | 26 | 11 | MILD RESTRICTION |
| 120 | 0111QJ000894 | T RAJAIAH | M | 39 | 12 | MILD RESTRICTION |
| 121 | 0111QJ000895 | AJAY LAL | M | 35 | 13 | WITHIN NORMAL LIMITS |
| 122 | 0111QJ000897 | K NARASIAH | M | 38 | 14 | MILD RESTRICTION |
| 123 | 0111QJ000898 | A NAGA RAJU | M | 40 | 15 | MILD RESTRICTION |
| 124 | 0111QJ000899 | B NARYANA | M | 39 | 16 | WITHIN NORMAL LIMITS |
| 125 | 0111QJ000900 | P CHANDRU | M | 35 | 17 | MODERATE RESTRICTION |
| 126 | 0111QJ000901 | B HUSSAIN | M | 26 | 18 | MIXED BLOCKAGE |
| 127 | 0111QJ000902 | CH SEETHAIAH | M | 40 | 19 | MILD RESTRICTION |
| 128 | 0111QJ000903 | M RAJENDAR | M | 26 | 20 | MILD RESTRICTION |
| 129 | 0111QJ000904 | R BAPU | M | 32 | 21 | MILD RESTRICTION |
| 130 | 0111QJ000905 | SK SAIDA | M | 42 | 22 | WITHIN NORMAL LIMITS |
| 131 | 0111QJ000906 | KRUPAIAH | M | 47 | 23 | WITHIN NORMAL LIMITS |
| 132 | 0111QJ000907 | A NAGARAJU | M | 32 | 24 | WITHIN NORMAL LIMITS |
| 133 | 0111QJ000908 | K SAGAR BABU | M | 30 | 25 | WITHIN NORMAL LIMITS |
| 134 | 0111QJ000909 | KAMALESH | M | 30 | 26 | WITHIN NORMAL LIMITS |
| 135 | 0111QJ000910 | MUNSHI BIND | M | 26 | 27 | WITHIN NORMAL LIMITS |
| 136 | 0111QJ000911 | K NARASIAH | M | 29 | 28 | WITHIN NORMAL LIMITS |
| 137 | 0111QJ000912 | SURAJ BIND | M | 40 | 29 | MILD RESTRICTION |
| 138 | 0111QJ000913 | A RAJENDAR | M | 27 | 30 | WITHIN NORMAL LIMITS |
| 139 | 0111QJ000914 | V BALAKISHORE | M | 24 | 31 | WITHIN NORMAL LIMITS |
| 140 | 0111QJ000915 | N DINESH | M | 26 | 32 | WITHIN NORMAL LIMITS |
| 141 | 0111QJ000916 | K RAJU | M | 24 | 33 | MODERATE RESTRICTION |
| 142 | 0111QJ000917 | K SATYANARAYANA | M | 28 | 34 | WITHIN NORMAL LIMITS |
| 143 | 0111QJ000918 | G TIRUPATI | M | 40 | 35 | WITHIN NORMAL LIMITS |
| 144 | 0111QJ000919 | R KONDALU | M | 33 | 36 | MILD RESTRICTION |
| 145 | 0111QJ000920 | B NAGULU | M | 40 | 37 | WITHIN NORMAL LIMITS |
| 146 | 0111QJ000921 | DOOLCHAND | M | 22 | 38 | WITHIN NORMAL LIMITS |
| 147 | 0111QJ000922 | PRAKASH LAL | M | 28 | 39 | WITHIN NORMAL LIMITS |
| 148 | 0111QJ000923 | SANJAY LAL | M | 32 | 40 | WITHIN NORMAL LIMITS |
| 149 | 0111QJ000924 | SUBASH | M | 27 | 41 | WITHIN NORMAL LIMITS |
| 150 | 0111QJ000925 | SRI RAM | M | 29 | 42 | WITHIN NORMAL LIMITS |
| 151 | 0111QJ000926 | K EMMANUEL | M | 30 | 43 | MILD RESTRICTION |
| 152 | 0111QJ000927 | G VIJAY | M | 25 | 44 | WITHIN NORMAL LIMITS |
| 153 | 0111QJ000928 | D MOSHE | M | 42 | 45 | MILD RESTRICTION |
| 154 | 0111QJ000929 | KAILASH | M | 30 | 46 | WITHIN NORMAL LIMITS |
| 155 | 0111QJ000930 | S ASHOK | M | 28 | 47 | WITHIN NORMAL LIMITS |
| 156 | 0111QJ000931 | B SAIDA | M | 23 | 48 | WITHIN NORMAL LIMITS |
| 157 | 0111QJ000932 | B MASTHAN | M | 30 | 49 | MODERATE RESTRICTION |
| 158 | 0111QJ000933 | K VEERA BABU | M | 40 | 50 | WITHIN NORMAL LIMITS |
| 159 | 0111QJ000934 | LALBAHADUR | M | 35 | 51 | MILD RESTRICTION |
| 160 | 0111QJ000935 | SAROJ | M | 26 | 52 | MILD OBSTRUCTION |
| 161 | 0111QJ000936 | ANIL CHAURASIYAN | M | 23 | 53 | WITHIN NORMAL LIMITS |
| 162 | 0111QJ000937 | KANCHAN BIND | M | 25 | 54 | WITHIN NORMAL LIMITS |
| 163 | 0111QJ000938 | P SAMMAIAH | M | 27 | 55 | MILD RESTRICTION |
| 164 | 0111QJ000939 | CH OLLAIAH | M | 26 | 56 | WITHIN NORMAL LIMITS |
| 165 | 0111QJ000940 | M VENKATAIAH | M | 35 | 57 | MILD RESTRICTION |
| 166 | 0111QJ000941 | R LINGAIAH | M | 35 | 58 | WITHIN NORMAL LIMITS |
| 167 | 0111QJ000942 | G RAJABAPU | M | 29 | 59 | MILD RESTRICTION |
| 168 | 0111QJ000943 | P MAHESH | M | 26 | 60 | WITHIN NORMAL LIMITS |
| 169 | 0111QJ000944 | CH VENKATESWARLU | M | 28 | 61 | MILD RESTRICTION |
| 170 | 0111QJ000945 | P ANKULU | M | 23 | 62 | WITHIN NORMAL LIMITS |
| 171 | 0111QJ000946 | PINTOO KUMAR | M | 24 | 63 | WITHIN NORMAL LIMITS |
| 172 | 0111QJ000947 | K MATTAIAH | M | 35 | 64 | MILD RESTRICTION |
| 173 | 0111QJ000950 | A BRAHMAIAH | M | 43 | 65 | WITHIN NORMAL LIMITS |
| 174 | 0111QJ000951 | P MARAIAH | M | 37 | 66 | MILD RESTRICTION |
| 175 | 0111QJ000952 | M RAMESH | M | 28 | 67 | MILD RESTRICTION |
| 176 | 0111QJ000953 | S JAMPAIAH | M | 29 | 68 | MILD RESTRICTION |
| 177 | 0111QJ000954 | A VEERA SWAMY | M | 35 | 69 | MILD RESTRICTION |
| 178 | 0111QJ000955 | P SRINIVASA RAO | M | 30 | 70 | WITHIN NORMAL LIMITS |
| 179 | 0111QJ000956 | B LINGAIAH | M | 32 | 71 | MILD RESTRICTION |
| 180 | 0111QJ000957 | LALAN | M | 35 | 72 | MILD RESTRICTION |
| 181 | 0111QJ000958 | RAMDHIN | M | 35 | 73 | MILD RESTRICTION |
| 182 | 0111QJ000959 | RAMANAND | M | 36 | 74 | MODERATE RESTRICTION |
| 183 | 0111QJ000960 | SHIVA CHAND | M | 32 | 75 | MILD RESTRICTION |
| 184 | 0111QJ000961 | BEERENDAR KUMAR | M | 25 | 76 | WITHIN NORMAL LIMITS |
| 185 | 0111QJ000962 | MANTOO KUMAR | M | 26 | 78 | WITHIN NORMAL LIMITS |
| 186 | 0111QJ000963 | RAKESH KUMAR | M | 20 | 79 | WITHIN NORMAL LIMITS |
| 187 | 0111QJ000964 | A SRINIVAS | M | 42 | 80 | WITHIN NORMAL LIMITS |
| 188 | 0111QJ000965 | B LAKSHMAIAH | M | 39 | 81 | WITHIN NORMAL LIMITS |
| 189 | 0111QJ000966 | K SRINIVASA RAO | M | 31 | 82 | WITHIN NORMAL LIMITS |
| 190 | 0111QJ000967 | P CHALAMAIAH | M | 26 | 83 | MODERATE RESTRICTION |
| 191 | 0111QJ000968 | A NARESH | M | 31 | 84 | WITHIN NORMAL LIMITS |
| 192 | 0111QJ000969 | SK SARVAR | M | 33 | 85 | WITHIN NORMAL LIMITS |
| 193 | 0111QJ000970 | M VENKANNA | M | 35 | 86 | MILD RESTRICTION |
| 194 | 0111QJ000972 | B NAGESWARA RAO | M | 33 | 87 | WITHIN NORMAL LIMITS |
| 195 | 0111QJ000973 | P SAIDULU | M | 29 | 88 | MODERATE RESTRICTION |
| 196 | 0111QJ000975 | M GOVARDHAN | M | 27 | 89 | WITHIN NORMAL LIMITS |
| 197 | 0111QJ000976 | P KRUPA RAO | M | 30 | 90 | MILD RESTRICTION |
| 198 | 0111QJ000978 | G THARA SINGH | M | 24 | 77 | MILD RESTRICTION |
| 199 | 0111QJ000980 | DHARMENDAR | M | 25 | 77A | WITHIN NORMAL LIMITS |



COMPLIANCE REPORT FOR MOEF VIDE MOEF NO. J-11011/379/2006 – IAI (I) DATED 02.04.2007

Sagar cement limited plant, Oct'2017 to Mar' 2018

Mattampally (Vill&Post), Huzurnagar (Tq.), Suryapet Dist., Telangana State

Pin No. 508204, Phone: 08683 247039

ANNEXURE – 11

PHOTOGRAPHS OF SWEEPING MACHINES



Mechanized No: - 1 Sweeping Machine For Roads Sweeping



**Vacuum Cleaner For Spillage
Cleaning & Roads Sweeping.**



Mechanized No: - 2 Sweeping Machine For Roads Sweeping



Annexure- 12

ENVIRONMENT MANAGEMENT CELL

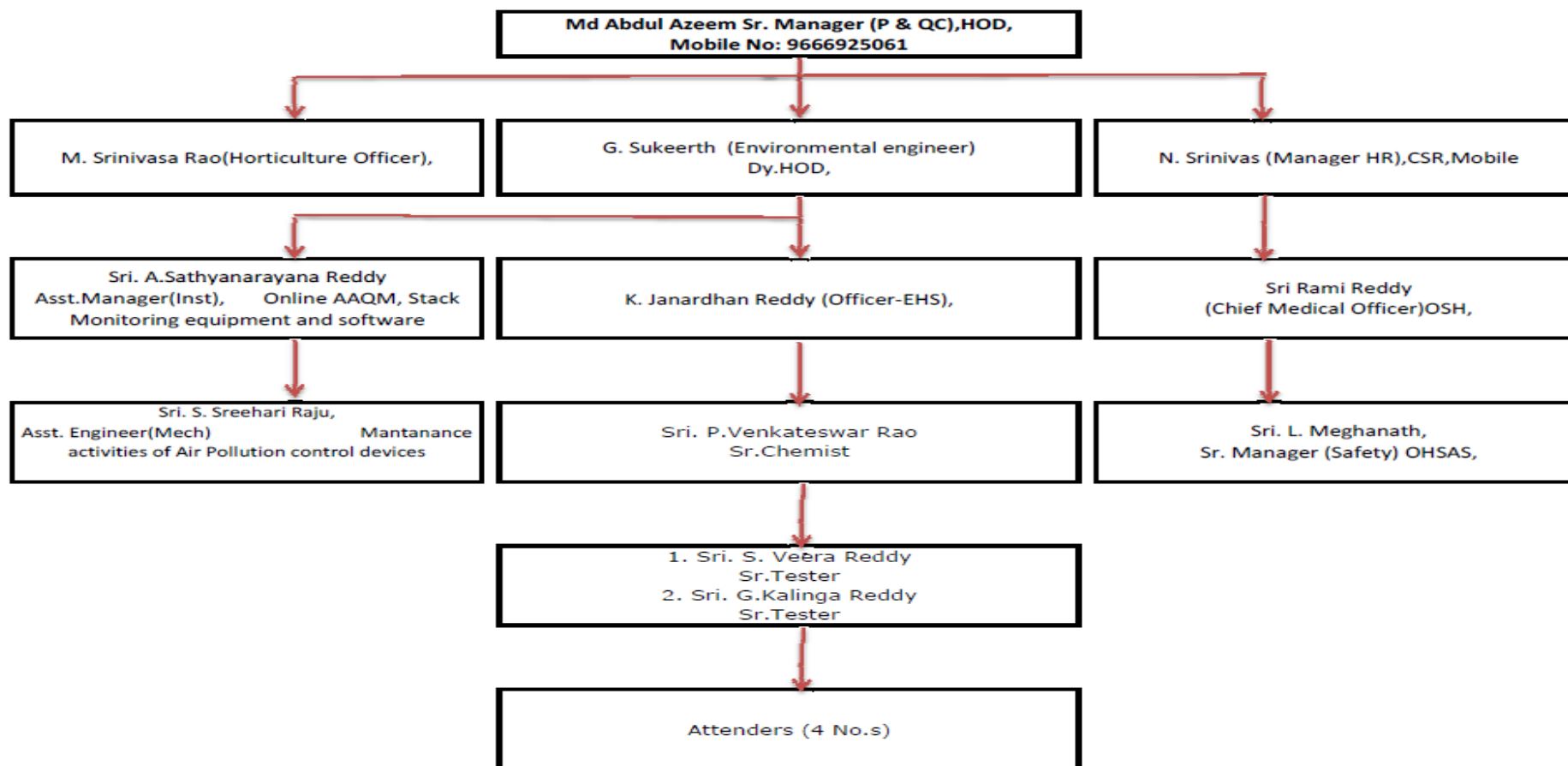



COMPLIANCE REPORT FOR MOEF VIDE MOEF NO. J-11011/379/2006 – IAI (I) DATED 02.04.2007

Sagar cement limited plant, Oct'2017 to Mar' 2018

Mattampally (Vill&Post), Huzurnagar (Tq.), Suryapet Dist., Telangana State

Pin No. 508204, Phone: 08683 247039

Annexure – 13

PAPER ADVERTISEMENTS ISSUED IN TWO LOCAL NEWSPAPERS

NOTICE

This is to inform to General public that M/s. Sagar Cements LTD., have been accorded Environment clearance by Ministry of Environment and Forests New Delhi for expansion of Clinker production Capacity from 0.5 to 2.00 MTPA and Cement Production capacity from 0.3 to 2.35 MTPA along with Captive Power Plant (Coal Based) of 25 Mega watts at Mattampally, Nalgonda District, Andhra Pradesh. Vide letter No. J.11011/379/2006-IAI(I) dated 02-04-2007. The above said clearance is made available on Ministry website/www.envfor.nic.in. This is for information of all

Dt.26-04-2007

DIRECTOR
SAGAR CEMENTS LIMITED
PEDAVEEDU, NALGONDA Dist.

ప్రకటన

ఇందుమూలముగా సమస్త ప్రజానీకమునకు తెలియజేయునది ఏమనగా! సాగర్ సిమెంట్స్ వారి ఉత్పత్తి విస్తరణ పథకము క్లింకర్ ఉత్పాదన 5 లక్షల టన్నుల నుండి 20 లక్షల టన్నుల వరకు, సిమెంటు ఉత్పాదనను 3 లక్షల టన్నుల నుండి 23.5 లక్షల టన్నుల వరకు విస్తరించు టకు మరియు 25 మెగావాట్ల బొగ్గు ఆధారిత విద్యుత్ ఉత్పత్తి కేంద్రముకు భారత ప్రభుత్వ పర్యావరణ, అటవీ శాఖ, న్యూఢిల్లీ వారి అనుమతి జారీచేయబడినది. ఈ అనుమతి పత్రము పర్యావరణ, అటవీ శాఖ మంత్రిత్వ శాఖ వెబ్ సైట్ www.envfor.nic.in నందు పొందుపరచబడినది. ఇది అందరికీ తెలియజేయడమైనది.

డైరెక్టర్
సాగర్ సిమెంట్స్ లిమిటెడ్
మఠంపల్లి, నల్గొండ జిల్లా

డి.26-4-2007

**COMPLIANCE REPORT FOR MOEF VIDE MOEF NO. J-11011/379/2006 – IAI (I) DATED 02.04.2007****Sagar cement limited plant, Oct'2017 to Mar' 2018****Mattampally (Vill&Post), Huzurnagar (Tq.), Suryapet Dist., Telangana State****Pin No. 508204, Phone: 08683 247039****Annexure – 14****NOISE LEVEL MONITORING REPORT****October-2017 to March-2017**

| LOCATION | NOISE LEVEL dB(A) | | | | | |
|------------------------------------|------------------------|-------|---------|---------------------------|-------|---------|
| | Day Time (6 AM - 10PM) | | | Night Time (10 PM - 6AM) | | |
| | Min | Max | Average | Min | Max | Average |
| Near LS crusher area | 64.60 | 69.80 | 66.88 | 60.80 | 65.40 | 63.16 |
| Near VRM area | 67.80 | 71.10 | 69.16 | 63.60 | 68.90 | 65.75 |
| Near Coal Mills area | 60.63 | 62.90 | 62.04 | 56.86 | 59.90 | 58.66 |
| Near Cement Mill 1&2 area | 69.70 | 72.10 | 70.76 | 66.50 | 69.30 | 68.11 |
| Near Cement Mill 3&4 area | 70.90 | 74.10 | 72.65 | 69.70 | 72.00 | 70.90 |
| Near Packing Plant - 1 area | 60.30 | 70.30 | 66.73 | 59.10 | 65.30 | 63.40 |
| Near Packing Plant - 2 area | 64.60 | 72.40 | 70.38 | 61.70 | 69.30 | 67.46 |
| Near Mechanical Work shop | 58.30 | 60.90 | 59.45 | 54.30 | 57.40 | 56.30 |
| Near Time Office (Plant Main gate) | 63.60 | 68.80 | 65.33 | 60.10 | 62.80 | 61.76 |



COMPLIANCE REPORT FOR MOEF VIDE MOEF NO. J-11011/379/2006 – IAI (I) DATED 02.04.2007

Sagar cement limited plant, Oct'2017 to Mar' 2018

Mattampally (Vill&Post), Huzurnagar (Tq.), Suryapet Dist., Telangana State

Pin No. 508204, Phone: 08683 247039

Annexure – 15

| SL. No | Annual Recurring expenditure | | Non- Recurring expenditure | | Remarks |
|--------|--|----------------|--|-----------------|---------|
| | Description | Amount in Rs. | Description | Amount in Rs. | |
| 1 | Bag filter maintenance | 15,00,000.00 | 2500nos. RABH fiber glass bags are replaced with PTFE bags to control the emission | 2,00,00,000.00 | |
| 2 | Replacement of damaged filter bags in bag filters | 10,00,000.00 | | | |
| 3 | Electric power consumption of pollution control equipments during operation for green production | 6,88,58,500.00 | Replacing 4Nos. of conventional single phase transformers with 4Nos of 95KVp/800mA three phase transformers in 4 field of cooler ESP to control the emission | 50,00,000.00 | |
| 4 | Plantation | 4,00,000.00 | | | |
| 5 | Green belt plantation maintenance | 13,00,000.00 | Purchase two low NOx Pyrojet burners to decrease NOx emissions to desired levels. | 1,00,00,000.00 | |
| 6 | Environmental parameter monitoring | 1,50,000.00 | | | |
| 7 | Maintenance and AMC online AAQM and CEMS | 4,55,000.00 | Installation 64 nos De-dusting bag filters and ESP from 2007 to 2017 | 45,60,48,800.00 | |
| 8 | Others | 2,00,000.00 | | | |
| 10 | Total | 7,29,63,500.00 | Total | 49,10,48,800.00 | |



COMPLIANCE REPORT FOR MOEF VIDE MOEF NO. J-11011/379/2006 – IAI (I) DATED 02.04.2007

Sagar cement limited plant, Oct'2017 to Mar' 2018

Mattampally (Vill&Post), Huzurnagar (Tq.), Suryapet Dist., Telangana State

Pin No. 508204, Phone: 08683 247039





COMPLIANCE REPORT FOR MOEF VIDE MOEF NO. J-11011/379/2006 – IAI (I) DATED 02.04.2007

Sagar cement limited plant, Oct'2017 to Mar' 2018

Mattampally (Vill&Post), Huzurnagar (Tq.), Suryapet Dist., Telangana State

Pin No. 508204, Phone: 08683 247039



COAL TUNNEL BELT TRANSFER POINT VENTING



SILO EXTRACTION VENTING



CLINKER BELT TRANSFER POINT VENTING



CLINKER DPC DISCHARGE POINT VENTING



COMPLIANCE REPORT FOR MOEF VIDE MOEF NO. J-11011/379/2006 – IAI (I) DATED 02.04.2007

Sagar cement limited plant, Oct'2017 to Mar' 2018

Mattampally (Vill&Post), Huzurnagar (Tq.), Suryapet Dist., Telangana State

Pin No. 508204, Phone: 08683 247039

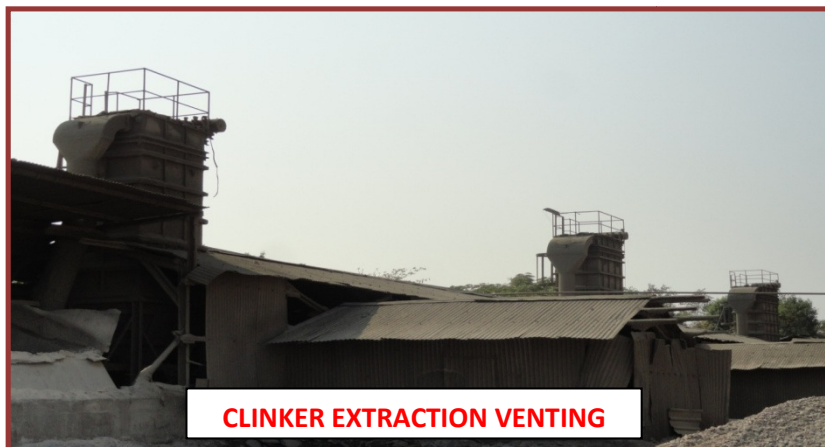

CLINKER EXTRACTION VENTING



OLD CEMENT SILO VENTING



CLINKER BELT TRANSFER POINT VENTING



CLINKER HOPPERS VENTING



COMPLIANCE REPORT FOR MOEF VIDE MOEF NO. J-11011/379/2006 – IAI (I) DATED 02.04.2007

Sagar cement limited plant, Oct'2017 to Mar' 2018

Mattampally (Vill&Post), Huzurnagar (Tq.), Suryapet Dist., Telangana State

Pin No. 508204, Phone: 08683 247039





COMPLIANCE REPORT FOR MOEF VIDE MOEF NO. J-11011/379/2006 – IAI (I) DATED 02.04.2007

Sagar cement limited plant, Oct'2017 to Mar' 2018

Mattampally (Vill&Post), Huzurnagar (Tq.), Suryapet Dist., Telangana State

Pin No. 508204, Phone: 08683 247039

